

Name and Post Office Address of Grantor: CHARLES P. BRIDGES  
39 SULPHUR SPRINGS ROAD  
GREENVILLE, SOUTH CAROLINA  
 Toll Line or Exchange Line tributary to: SULPHUR SPRINGS ROAD (Name)  
GREENVILLE (Exchange)

The Property is bounded where the line enters and leaves this property by the property of:  
 Assoc. GROCCERS INC. OF S.C. on the WEST  
 and FLORIDE P. DORR on the EAST  
 Authority EST. S-9188 Classification 91C  
 Area SOUTH CAROLINA  
 Approved \_\_\_\_\_  
 Title DISTRICT ENGINEER

NORTH  
 ↑

TAY MAP #161  
 BLOCK 1

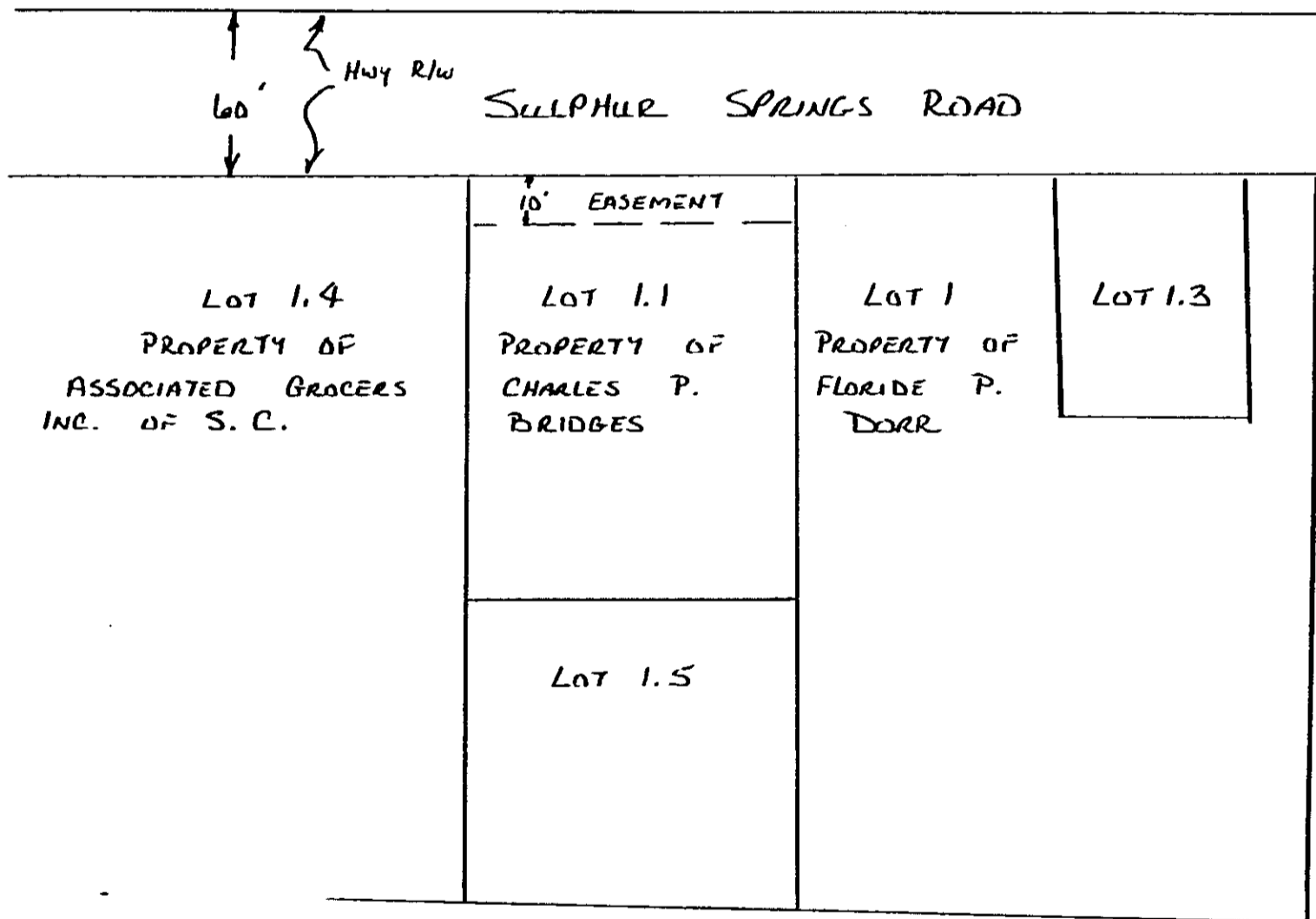

RECORDED 'OCT 6 1978

at 1:34 P.M.

11073

R. M. C. for G. Co. S. C.

1089 at page 501

and recorded in Deed Book

P. M. Oct. 6, 1978

County, S. C. at 1:34 o'clock

Filed for record in the office of

the R. M. C. for Greenville

11073

*Right of Way Easement*

4328 RV-2