

This being the same property conveyed to the Grantor herein by deed of Lance Enterprises of even date, to be recorded herewith.

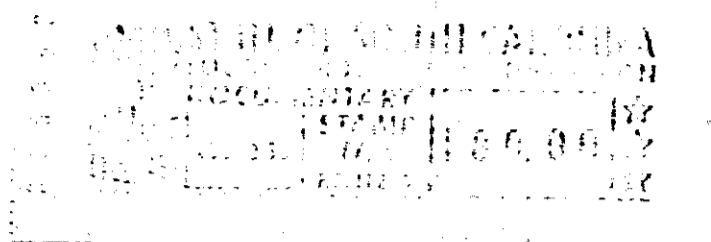

GREENVILLE COUNTY
064617



Recorded July 18, 1980 at 4:05 P/M

1684 ✓
JUL 18 1980
STATE OF SOUTH CAROLINA
COUNTY OF GREENVILLE

First Trust Investment Company,
Inc.

TO

Bi-Lo, Inc.

**TITLE TO REAL ESTATE
BY A CORPORATION**

I hereby certify that the within Deed has been this 18th
day of July 19 80
at 4:05 P/M recorded in Book 1129 of

Deeds, page 512

Register of Meane Conveyance Greenville County

I hereby certify that the within deed has been entered of re-
cord in the Office of the County Auditor for this county, pursu-
ant to Section 60-56, Code of Laws of South Carolina, 1952.

Auditor County

1684

LAW OFFICES OF
EARLE, BOZEMAN & GRAYSON
THE FIRST FEDERAL BUILDING
301 COLLEGE STREET
GREENVILLE, S. C. 29601

5.58 Acres & Strip 0.15 acres Sulphur Springs Rd

4328 RV-2

0513