

"THIS IS TO CERTIFY THAT THE ERROR OF CLOSURE OF THIS SURVEY IS 1 IN _____, AND THE ACREAGE HAS BEEN DETERMINED BY THE D.M.D. METHOD"

VOL 1171 PAGE 749

"THIS PLAT TO BE RECORDED IN THE R.M.C. OFFICE"

MAGNETIC NORTH

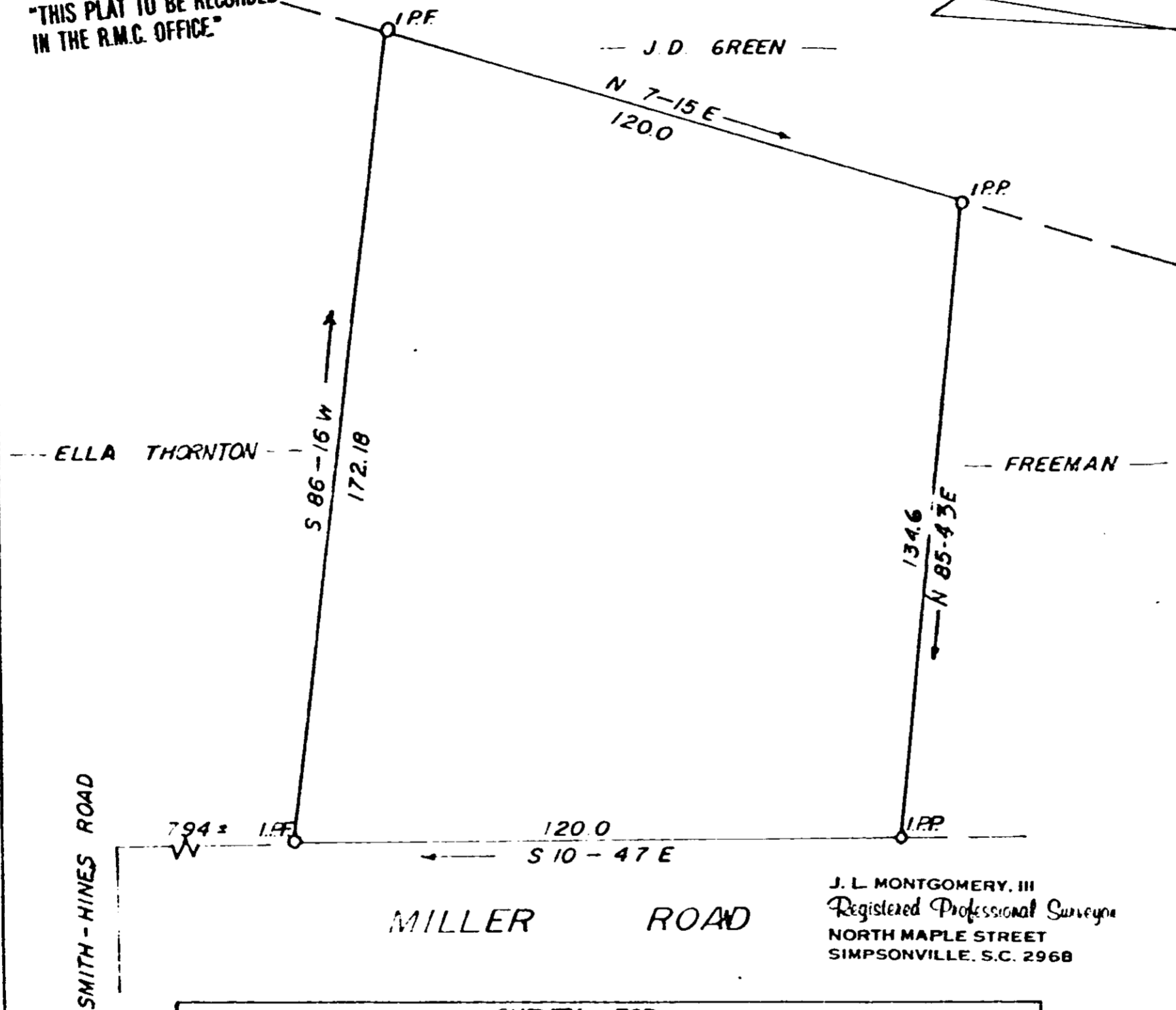

J. L. MONTGOMERY, III
Registered Professional Surveyor
NORTH MAPLE STREET
SIMPSONVILLE, S.C. 2968

SURVEY FOR
H.E. FREEMAN CONST. CO.

	APPROVED BY _____	DRAWN BY <i>[Signature]</i>
	DATE 8/21/82	REVISED _____

LDIN, SOUTH CAROLINA GREENVILLE COUNTY

RECORDED AUG 10 1982 at 10:13 A.M.

3334

1171
749

4328 RV 21