

RECEIVED

STATE OF CALIFORNIA } SS  
COUNTY OF \_\_\_\_\_  
On March 16, 1984 before me, the undersigned a Notary Public in and for said State personally appeared Don Bourne

(Regarding Title to Real Estate)

\_\_\_\_\_ personally known to me (or proved to me on the basis of satisfactory evidence) to be the person \_\_\_\_\_ whose name he subscribed to the within instrument and acknowledged that he executed the same

WITNESS my hand and official seal  
Signature [Handwritten Signature]

Robert W. Bell  
Name (Typed or Printed)

SA 43 (10) Rev. 1-82

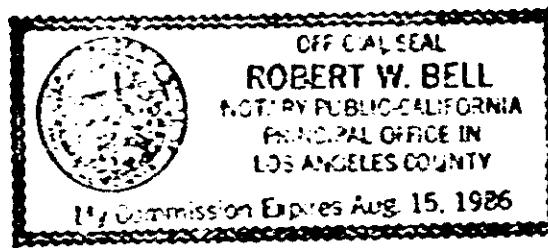

(This area for official seal)

STATE OF CALIFORNIA } SS  
COUNTY OF \_\_\_\_\_  
On March 16, 1984 before me, the undersigned a Notary Public in and for said State personally appeared Shirley M. Cano

(Regarding Title to Real Estate)

\_\_\_\_\_ personally known to me (or proved to me on the basis of satisfactory evidence) to be the person \_\_\_\_\_ whose name She subscribed to the within instrument and acknowledged that she executed the same

WITNESS my hand and official seal  
Signature [Handwritten Signature]

Robert W. Bell  
Name (Typed or Printed)

SA 43 (10) Rev. 1-82

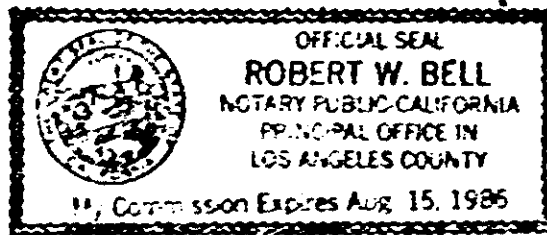

(This area for official seal)

30760

RECORDED APR 3 1984 at 2:20 PM.

RECEIVED