

This conveyance is subject to all restrictions, setback lines, roadways, easements, and rights-of-way, if any, appearing of record on the premises or on the recorded Plat, which affect the property hereinabove described.

This is the identical property heretofore conveyed to the Grantors herein by Deed of Merrill Lynch Relocation Management, Inc., a California corporation, dated July 27, 1981, and recorded in the RMC Office for Greenville County, S. C., on August 14, 1981, in Deed Book 1153, at Page 536.

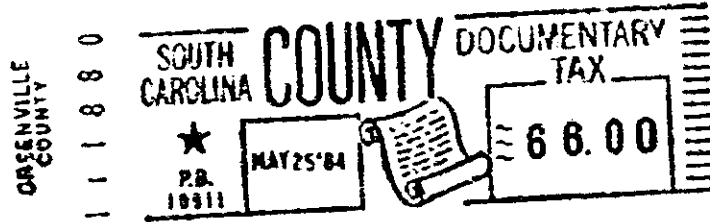
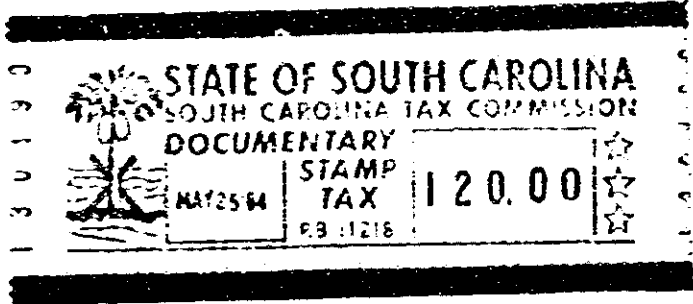

VOL 1213 PAGE 379

RECORDED MAY 25 1984 at 4:56 P/M

37260 MAY 25 1984

HOWARD, HOWARD, FRANCIS & REID

Charles E. Howard, Esq.
242-3522

STATE OF SOUTH CAROLINA
COUNTY OF GREENVILLE

RICHARD A. HARVEY AND
PATSY D. HARVEY

TO

MICKEY A. FARMER & KAREN B. FARMER
43 Mellwood Drive, Piedmont, S.C. 29673

TITLE TO REAL ESTATE

I hereby certify that the within Deed has been this
25th day of MAY 19 84

at 4:56 P.M. recorded in Book 1213 of
Deeds, page 378

Register of Meece Conveyance Greenville County

I hereby certify that the within Deed has been this
day of MAY 19 84

37260
Auditor Greenville County
HOWARD, HOWARD, FRANCIS & REID
ATTORNEYS
111 Pettigru Street
Greenville, South Carolina 29603

*Deed by Conveyance to, Mellwood Dr.
Howard & Reid*

Personally appeared the undersigned witness and made oath that (s) he saw the within named grantor (s) _____, sign, seal and as the grantor's (s) act and deed, deliver the within written deed and that (s) he, with the other witness subscribed above, witnessed the execution thereof.
SWORN to before me this _____ day of _____, 19____

(SEAL)
Notary Public for _____
My commission expires _____

PROBATE

)
)
)

STATE OF
COUNTY OF

