

Name and Post Office Address of Grantor: **Tandem Development Co., Inc.**  
**P. O. Box 6751**  
**Columbia, SC 29260**

Toll Line or Exchange Line tributary to: **Greenville, South Carolina**

The Property is bounded where the line enters and leaves this property by the property of:  
**S. Avery Smith** on the **East**  
**Mauldin Road** on the **South**

City: **South Carolina** Classification: **R45C**

Applicant: **Segment Manager-Engineering/LAC**

MAP M12.1  
BLOCK 01  
LOT 10.1

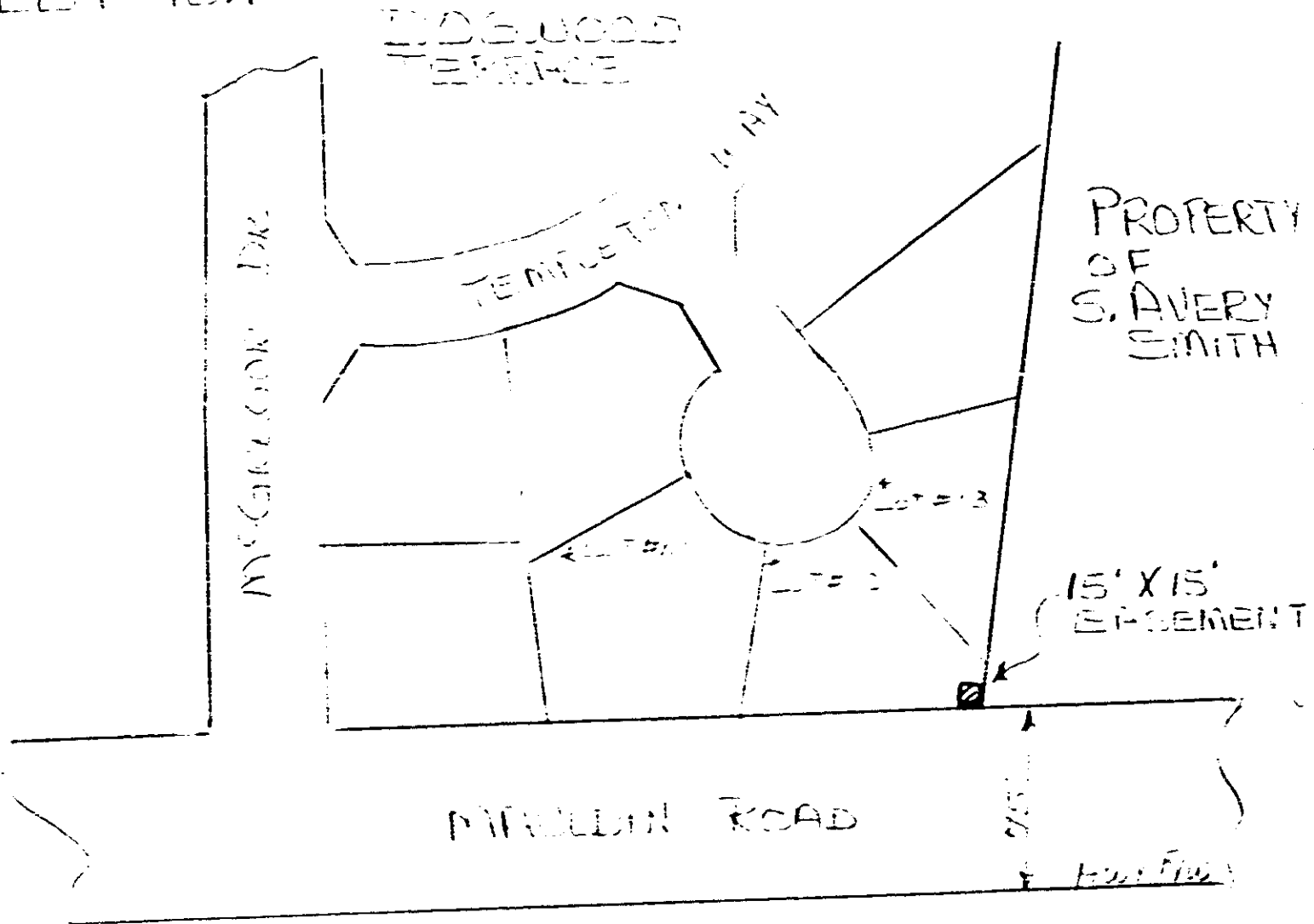

RECORDED MAY 29 1984 at 9:28 A/M

37394

filed for record in the office of  
 the R. M. C. for Greenville  
 county, S. C. at 9:28 o'clock  
 A/M May 29, 1984  
 and recorded in Deed Book  
 1213 at page 544  
 R. M. C. for G. Co. S. C.

MAY 29 1984

X37394 X

Withput map

27-8274