

Name and Post Office Address of Grantor Tempo Place Partnership
2190 PLASTER ROAD
ATLANTA 1 GEORGIA 30345

File No. _____

Toll Line _____ (Name)
 or Exchange Line _____ (Exchange)
 tributary to Greenville AA 3620

The Property is bounded where the line enters and leaves this property by the property of:
Mitchell Road Presbyterian Church on the North
 and Mitchell Road on the East

Authority P-43758 Classification R45C
 Area South Carolina

Approved: [Signature]
 Title Segment Manager-Engineering/LAC

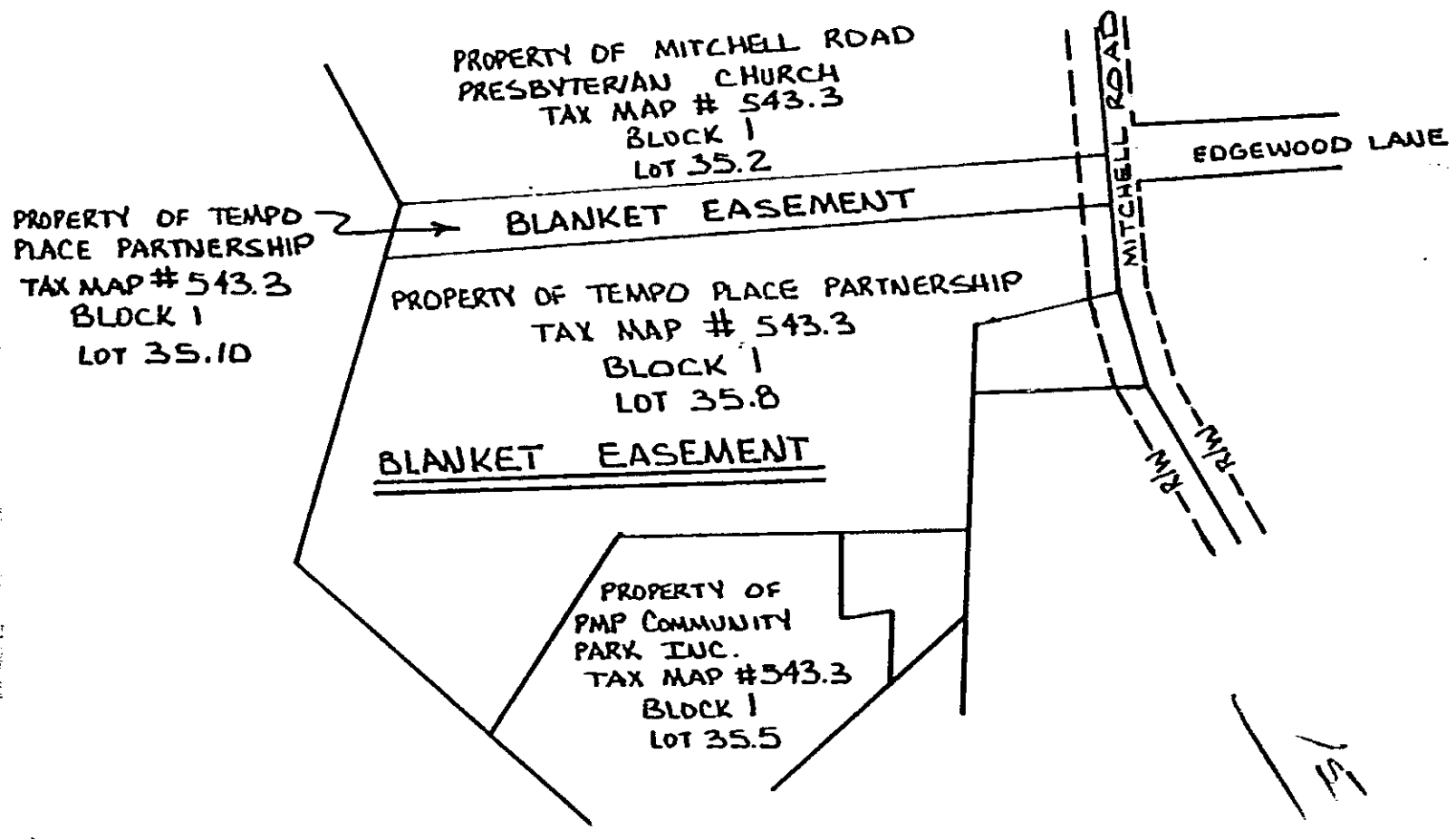

Recorded June 18, 1984 at 1:52 P.M.

39806

Filed for record in the office of
 the R. M. C. for Greenville
 County, S. C. at 11:55 o'clock
 A. M. June 18, 1984
 and recorded in Deed Book
 1215 at page 228
 R. M. C. for G. Co. S. C.

X 39806

JUN 18 1984

Mail - Acc CIV

39806