

State of South Carolina

Pursuant to a letter warrant to me directed by John Thomas Esq. Commissioner of Locations for the District of the north side of Saluda River I have surveyed & laid out unto Henry Masher a tract of land containing 188 acres situate lying and being above the old Indian boundary on the waters of the Golden Grove bounded Northwardly by Henry Masher's land on the North by Benjamin Land on the Southwest by Benjamin Land on every other side vacant and hath such shape & marks as the above plat represents -

Surveyed & Certified by me this 4th of June 1784 - James Seaborn D.S.
Recorded the 5th July 1784
Deliv'd to Maj. Conner

Plotted by a scale of 90 chains to an Inch

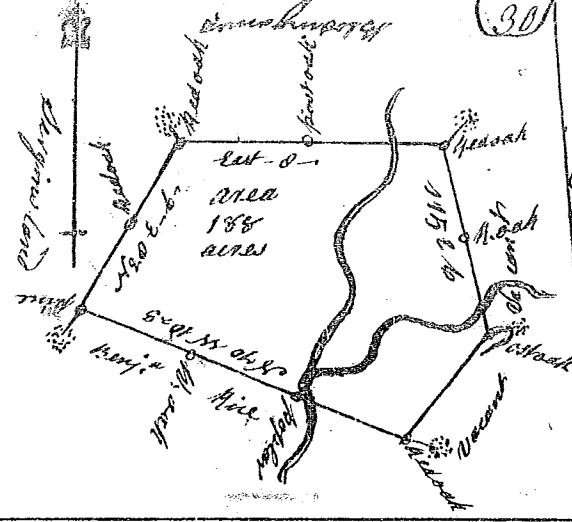

State of South Carolina

Pursuant to a warrant to me directed by John Thomas Esq. Commissioner of Locations for the District of north side of Saluda I have surveyed and laid out unto Cyprian Harar a tract of land containing 325 acres situate lying & being above the old Indian boundary on a branch of Knore vacant land on every side and hath such shape and marks as the above plat represents

Surveyed and Certified by me this 30th of May 1784
Jas Seaborn D.S.
Recorded the 5th July 1784

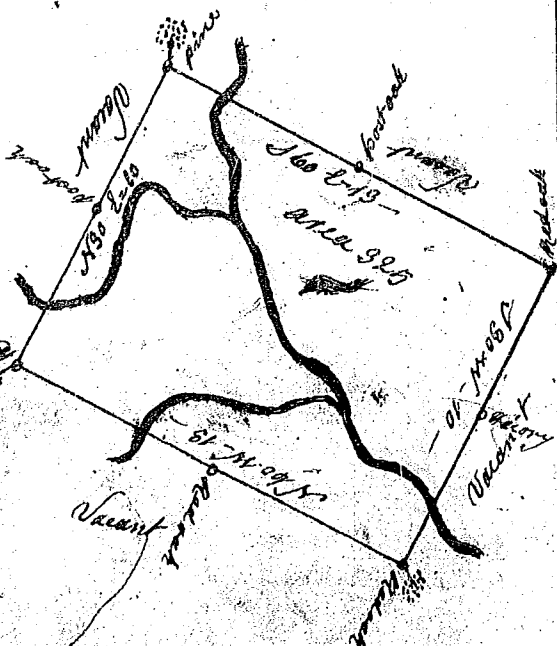

State of South Carolina

Pursuant to a warrant to me directed by John Thomas Esq. Commissioner of Locations for the district of the North side of Saluda I have surveyed & laid out unto Henry Pinner a tract of lands containing 498 acres situate lying & being above the old Indian boundary on both sides of South Sugar River bounded on the near by Robert Pinner's land on every other side vacant and hath such shape & marks as the above plat represents

Surveyed & Certified by me this 12th of June 1784

Jas Seaborn D.S.
Recorded the 5th July 1784

deliv'd to Maj. Conner

Plotted by a scale of 90 chains to an Inch

