

Laid down by acre of 60
chains to an inch

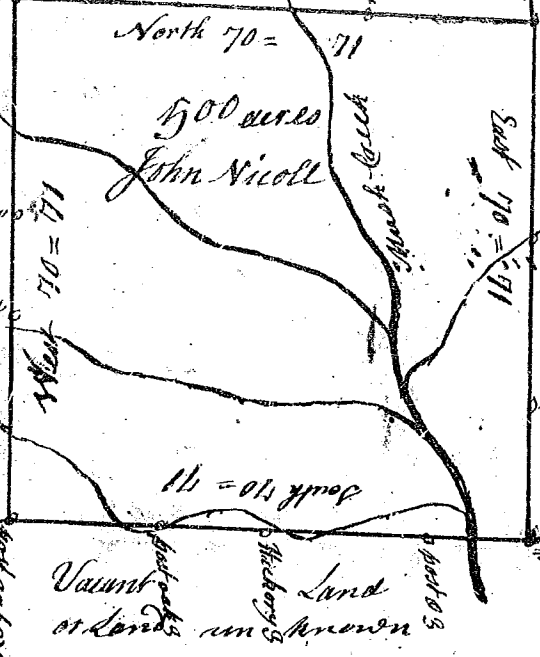

State of South Carolina,
above the Indian line
Pursuant to a warrant
from under the hand & seal
of John Thomas Esq. Commissioner
of Location on the North
side of Saluda River, I have ad-
measured & laid out unto John
Nicoll, a plantation or tract of
land containing five hundred
acres on a branch of Sugar river
called Mud Creek on both sides
of said Creek bounded on all
sides by vacant land. I hath
such other shapes & marks as
the above platd. represents. The
said warrant bearing date
the 21st day of May 1784 -
& executed the 9th of June
1784. and the 5th of American
Independence
B. Watery Esq.
Recorded the 9th July 1784
Delivered to Sam. Nicoll

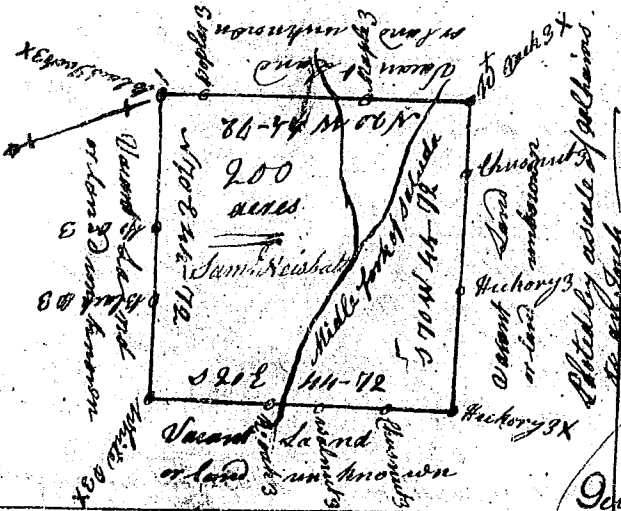

State of South Carolina
above the Indian boundary
Pursuant to a warrant from under the hand &
seal of John Thomas Esq. Commissioner of Location
on the North side of Saluda River, I have admeasured
& laid out unto Samuel Keasler, a plantation or
tract of land containing two hundred acres, on the
middle fork of Saluda river on both sides of said river
bounded on vacant lands or lands unknown, and
hath such shapes & marks as the above platd.
represents. B. Watery Esq. bearing date the
21st day of May 1784 I executed the 9th June 1784
B. Watery Esq.
Recorded the 9th July 1784
Delivered to Sam. Keasler

Laid down by a scale of 20
chains to an inch

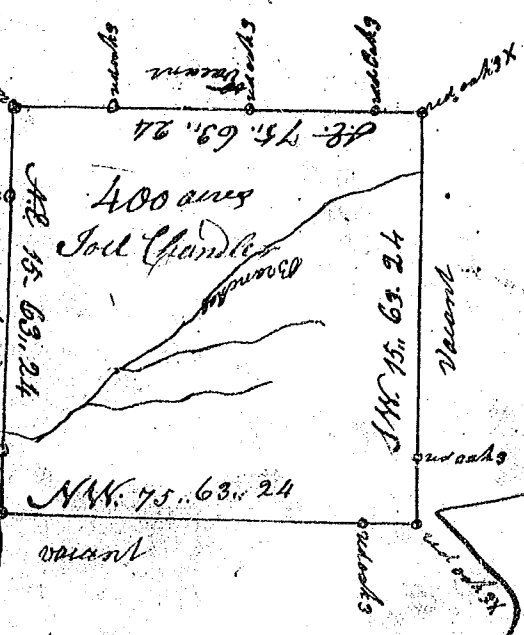

State of South Carolina
Pursuant to a warrant to me de-
vised under the hand & seal of John
Thomas Esq. Commissioner of Location
for the District North side of Saluda
River, dated the 26th May 1784
I have admeasured & laid out
unto Joel Chandler a tract of land
containing four hundred acres
in the district of the North side of the
Saluda River situated by the
bank on Mud river bounded
on the N^o by said river
River and vacant, all other
sides vacant land & hath
such shape form & marks
as the above platd. represents
Surveyed the 26th day of
May 1784
Thos. Lucie Esq.
Recorded the 12th July 1784
Delivered to Joel Chandler