

South Carolina
 Pursuant to a warrant to a view
 want to be directed under the hand
 Seal of John Thomas Esq. Commissioner
 of location for the district of
 No. 16 North of Saluda river, dated the
 2nd of May 1784. I have admirably
 and laid out unto Charles Seward
 a tract of land containing 400 acres
 in No. 16 District North of Saluda River.
 Situated lying and being on Ruddy
 River Branch of Saluda, bounding
 on the N.E. on said ruddy river, off
 other sides on vacant land, and
 hath such shape & marks as
 the above plan represents
 Surveyed the 26th of May 1784
 Tho. Lewis Esq.

Recorded the 10th July 1784
 De. to H. H. Seward

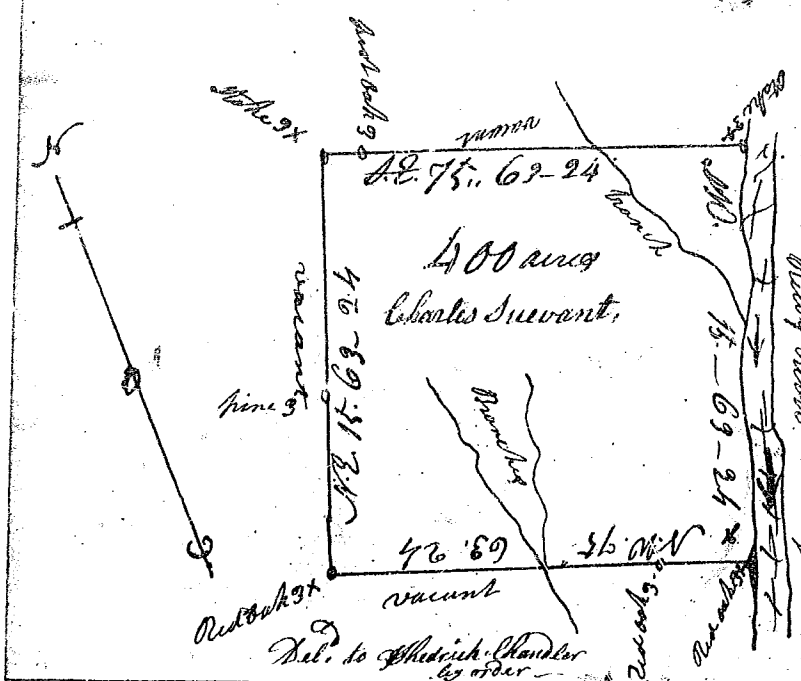

Laid down by a scale of 20 Chains to an inch

State of South Carolina
 Below the Ancient Indian boundary
 Pursuant to a warrant from under the hand
 Seal of John Thomas Esq. Commissioner of lo-
 cation, bearing date the 7th day of June 1784.
 I have admirably and laid out unto Phoebe
 Buffington a plantation or tract of land
 containing two hundred acres, situated lying
 and being in Ninety six District on a branch
 called Buffingtons branch, bounded North
 easterly by Joseph Buffingtons land, all
 other sides vacant land, I hath such other
 shape & marks as the above plan represents
 Surveyed 6th July 1784
 Recorded the 10th July 1784
 De. to Mrs. Buffington

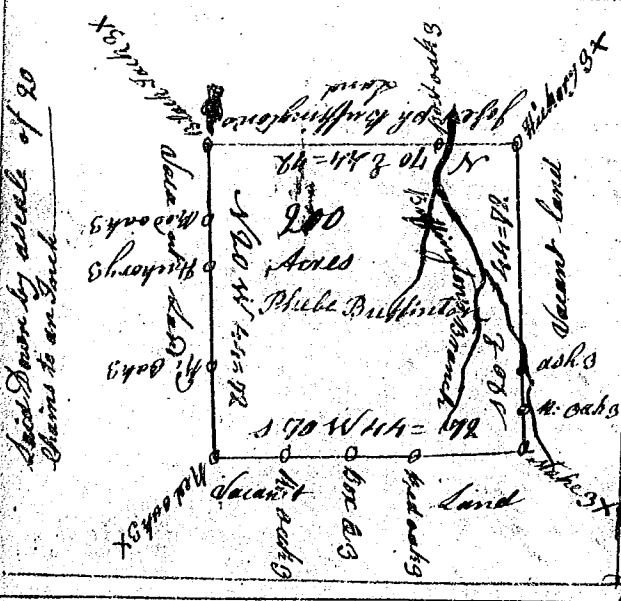

Laid Down by a scale of 20 Chains to an Inch

State of South Carolina Below the ancient
 boundary
 Pursuant to a warrant from
 under the hand Seal of John Thomas
 Esq. Commissioner of location on the
 North side of Saluda river, I have ad-
 mirably & laid out unto Matilda
 Buffington a tract of land containing
 three hundred acres, lying & being in
 No. 16 District, on a creek called Foster
 Creek, bounded to the west by an old
 line all other sides vacant land, I
 hath such other shape & marks as the
 above plan represents
 Surveyed 8th July 1784 Continued
 by me
 Recorded the 12th July 1784
 De. to Mrs. Buffington

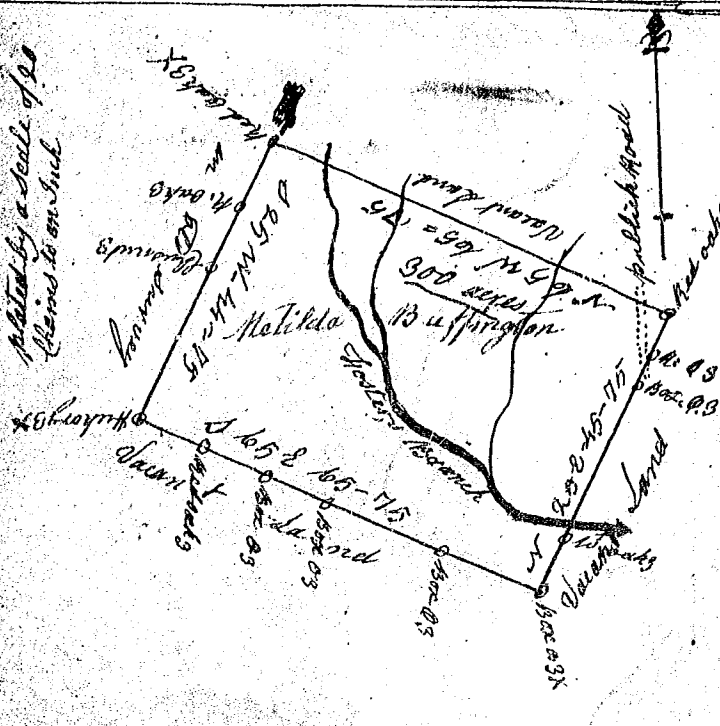

Laid Down by a scale of 20 Chains to an Inch