

State of South Carolina

(64)

Pursuant to a Warrant from John Thomas Esq. Commissioner of Locations dated May 25th 1784 I have measured and laid out unto William Woodson of James a Tract of Land containing Two Hundred Acres situate in Ninety Six District West of the old Indian Boundary on both sides of Logan's Creek of Tyger River Bounding on Land laid out for Thomas Benson all other sides on Vacant Land and hath such form and Marks as by the above Plat Represents Surveyed the 25th Day of June 1784 George Salmon Deut. Recorded the 30th Day of July 1784

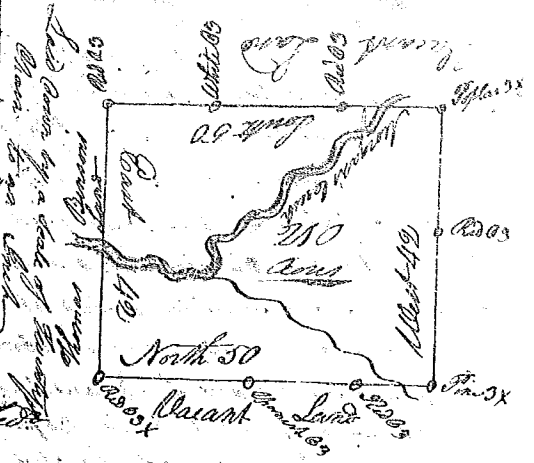

State of South Carolina Pursuant to a Warrant from John Thomas Esq. Commissioner of Locations dated the 25th May 1784 I have measured and laid out unto Thomas Weston a Tract of Land containing Two Hundred Acres situate in Ninety Six District West of the old Indian Boundary on both sides of the South fork of Parks Creek near the head thereof Bounding on all sides on Vacant Land and hath such form and Marks as the above Plat represents Surveyed the 19th of June 1784 Recorded the 30th of July 1784 George Salmon Deut.

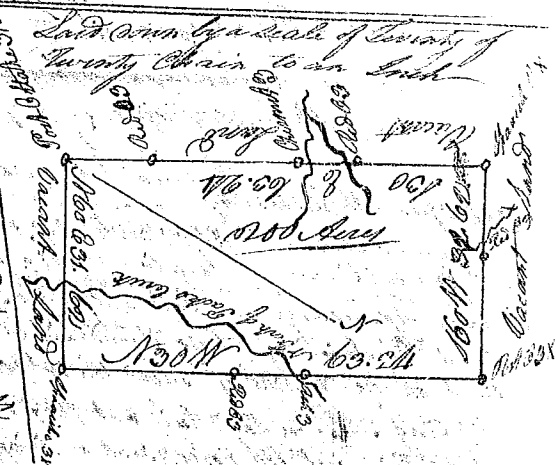

State of South Carolina Pursuant to a Warrant from John Thomas Esq. Commissioner of Locations dated May the 25th 1784 I have measured and laid out unto Rubin Barrett a Tract of Land containing Three Hundred and fifty Acres situate in Ninety Six District West of the old Indian Boundary on both sides of Parks Creek of Tyger River Bounding on Land laid out for Archer Dild all other sides on Vacant Land and hath such form and Marks as the above Plat represents Surveyed the 19th of June 1784 Recorded July 30th 1784 George Salmon Deut.

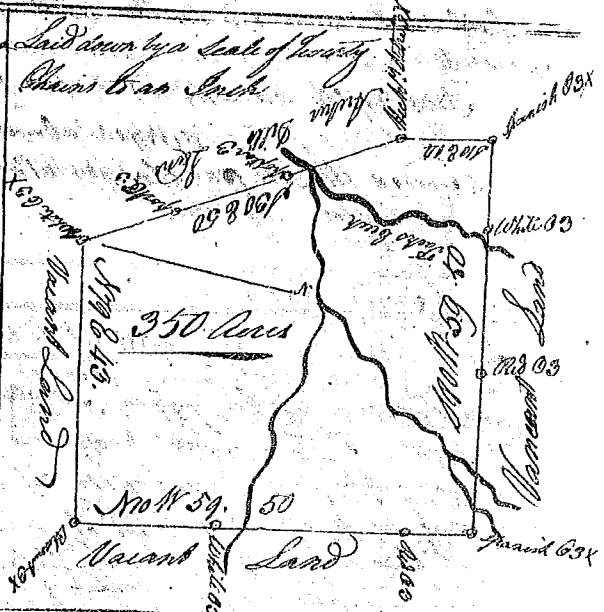

State of South Carolina Pursuant to a Warrant from John Thomas Esq. Commissioner of Locations dated the 25th May 1784 I have measured and laid out unto King Solomon Brandon a Tract of Land containing One Hundred Acres situate in Ninety Six District West of the old Indian Boundary on the North side of Park Creek and Reddy River Bounding on said Creek & River all other sides on Vacant Land and hath such form and Marks as the above Plat Represents Surveyed the 17th of June 1784

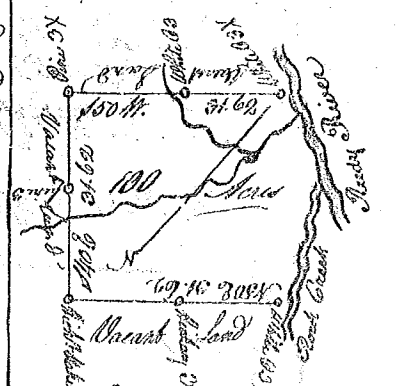

George Salmon Deut. Recorded the 30th Day of July 1784

Laid down by a scale of Twenty Chains to an Inch