

State of South Carolina 96 District
Below the Ancient Boundary line

Pursuant to a warrant from under the hand and seal of John Thomas Esq. Commissioner of Locations for the Northside of Saluda River bearing date 7th June 1784 I have admeasured and laid out unto Austin Clayton tract of Land containing three hundred Acres on the south side of Sygar River bounded to the North by said River Eastwardly by Vacant Land and George Forman's Land to the south by Michl. Johnson's Land and to the west by the above plat Represents and hath such other Shape and Marks as the above plat Represents

Witnessed 26 June 1784 & Certified Phil: Waters Esq.
Recorded 19 Aug^t 1784 Delivered to Austin Clayton

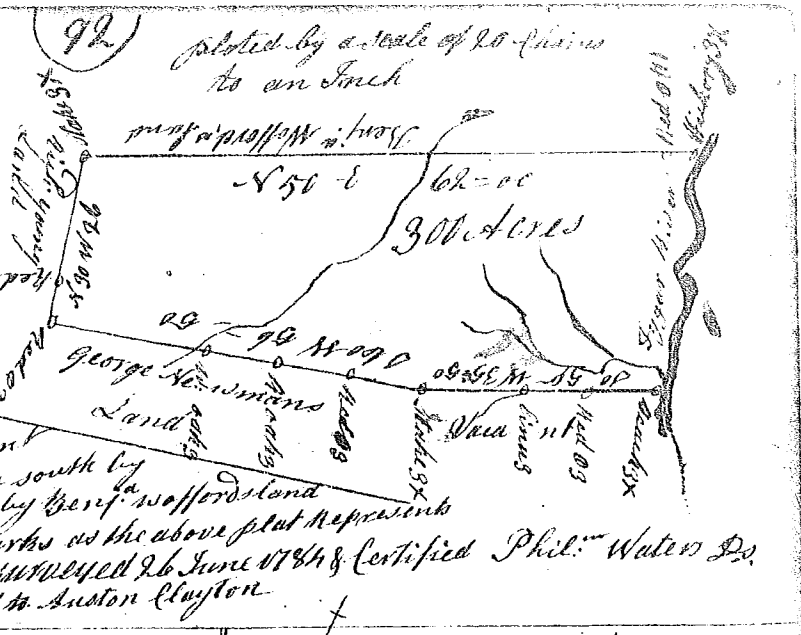

State of South Carolina,

Pursuant to a warrant from John Thomas Esq. Commissioner of Locations dated the 1st day of June 1784 I have admeasured and laid out unto Austin Clayton tract of Land containing two hundred acres Situat in Ninety Six District below the Indian boundary on the Cedar Shole Creek a branch of Enoree River bounded on all sides by Vacant Land and hath such Shape and Marks as the above plat Represents, Witnessed the 10th day of June 1784

Recorded the 14th August 1784 Robert Hanna Esq.
Deliv^d to Austin Clayton

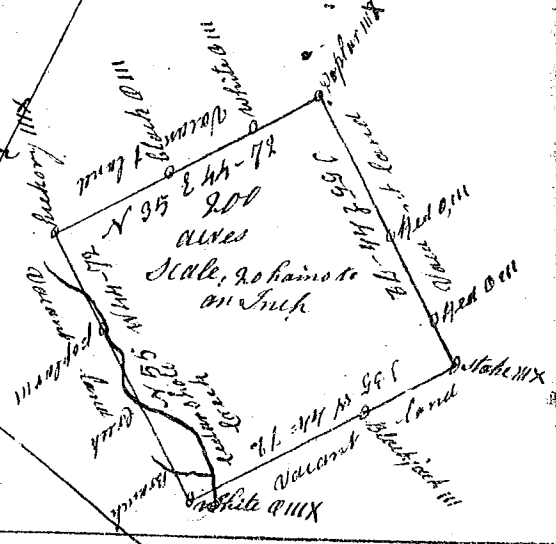

State of South Carolina,

Pursuant to a warrant from John Thomas Esq. Commissioner of Locations dated 5th June 1784 I have admeasured and laid out unto William Lefey tract of Land containing two hundred and fifty Acres - Situate in Ninety Six District Below the Indian Boundary on the Cedar Shole Creek a branch of Enoree River bounding N.E. on John Stone's Land and S.E. on land laid out for Whiteacre and on S.W. on Vacant Land and hath such Shape and Marks as the above Plat Represents. - Witnessed 10th June 1784

Recorded 19th August 1784 Rob^t. Hanna Esq.

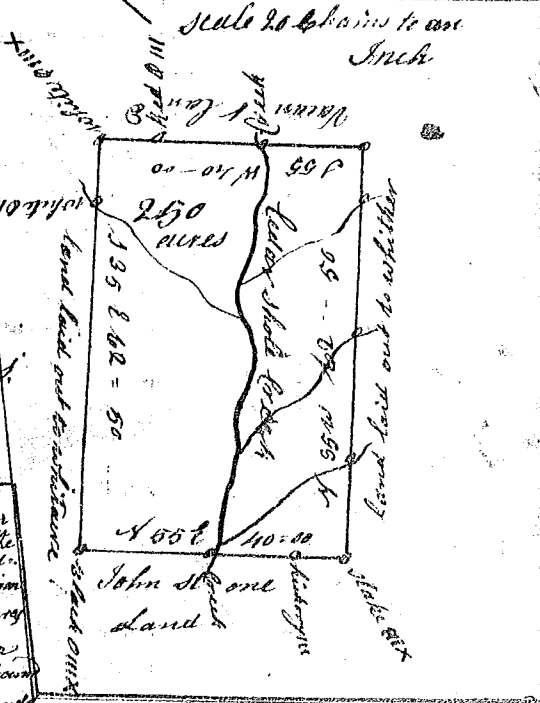

Deliv^d to Austin Clayton

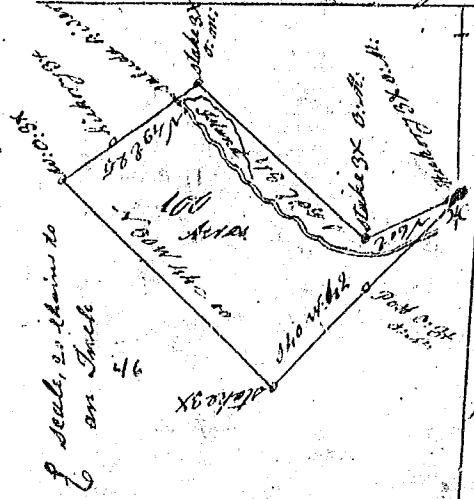

South Carolina Pursuant to a precept from John Brewer Esq. (Deft. Surveyor Genl) Dated the 7th day of August 1770, I have admeasured and laid out unto William Lefey a tract of one hundred acres of Land Situat in 96 District on the N.W. side of Saluda River bounding N.W. on said River & West on land formerly held by Jefe Moore N.C. on lands Claimed by one Chisterlin and hath such Shape and marks as the above Plat Represents

Witnessed this 2nd day of July 1772

Recorded the 19th Aug^t 1784
del^d to Stone for J. Rodgers

John Rodgers Esq.