

State of South Carolina

(118)

Pursuant to a warrant from John Thomas Esq^r Commissioner of Locations on the North side of Saluda River, I have admeasured and laid out unto Samuel Monon a tract of land containing two hundred and fifty acres in Ninety six District below the Indian Boundary, on a small branch of Dutchmans Creek of Tigar River, Bounded So on land laid out to John Elder and on all other sides on Vacant Land and hath such shape and marks as the Attached plot Represents, Survey, the 27th June 1784
 Recorded the 1st Sept^r 1784 Robert Hanna Esq^r

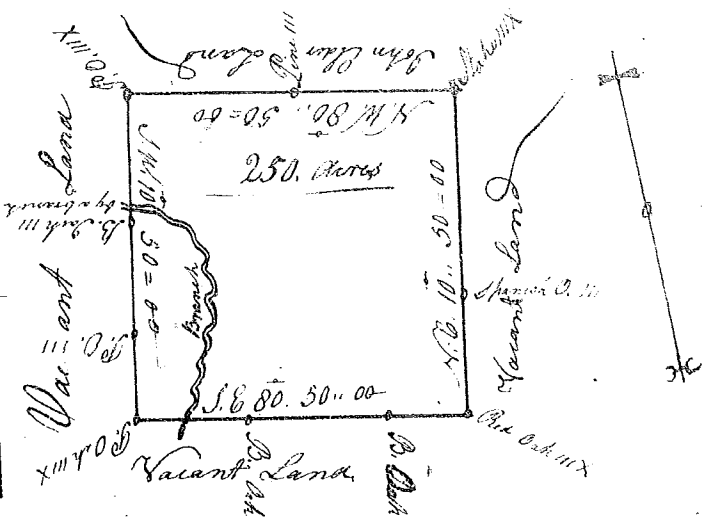

State of South Carolina

Pursuant to a warrant from John Thomas Esq^r Commissioner of Locations N^o Saluda River, I have Admeasured and laid out unto James McWilliams a Tract of Land containing six hundred and forty acres on Reddy River, Above the Ancient Indian Cove, Bounded on all sides on Vacant Land & hath such shape and marks as the Attached plot Represents, Survey, the 8th Day of July 1784. --- Robt Hanna Esq^r
 Recorded the 1st Sept^r 1784

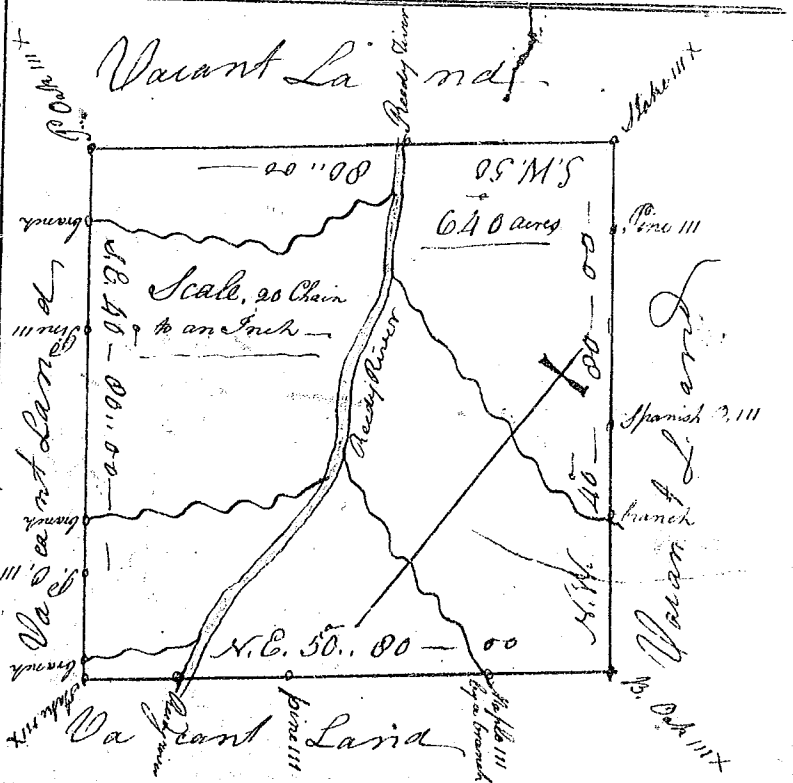

State of South Carolina

Pursuant to a warrant from John Thomas, Esq^r Commissioner of Locations N^o Saluda River, I have Admeasured and laid out unto Benjamin Griffiths a tract of Land containing one hundred acres, on Laurel Creek a branch of Reddy River, Above the former Indian Boundary, Bounded on all sides on Vacant Land and hath such shape & marks as the above plot Represents, Survey, the 18th June 1784
 Recorded the 1st Sept^r 1784 Robt Hanna Esq^r

State of South Carolina
 Pursuant to warrant from John Thomas Esq^r Commissioner of Locations, I have admeasured & laid out unto William Hamby One hundred acres of Land on Laurel Creek a branch of Reddy River above the Ancient Indian Boundary, bounded on the N.W. on lands of laid out to James Lefley, and all other sides on Vacant Land and hath such shape & marks as the above plot Represents, Survey, the 7th July 1784
 Recorded the 1st September 1784 Robert Hanna Esq^r

