

South Carolina

Pursuant to a warrant directed by John Thomas Esq. Commissioner of Locations for ninety six district North of Saluda River dated the 29 day of August 1784. I have admeasured and laid out unto Richard Gough abstract of Land containing six hundred and forty acres Situate lying and being about the Indian old boundary line on Flat Rock Creek a branch of horse Creek of Keedy River and the head of line Creek a branch of Saluda River bounding on the SE on land laid out for Mary Huger all other sides on Vacant land and hath such shape form & marks as the annexed Plat represents.

Survey'd the 3. day of Sept: 1784  
 Thomas Lewis D.  
 Recorded the 17th Sept: 1784.

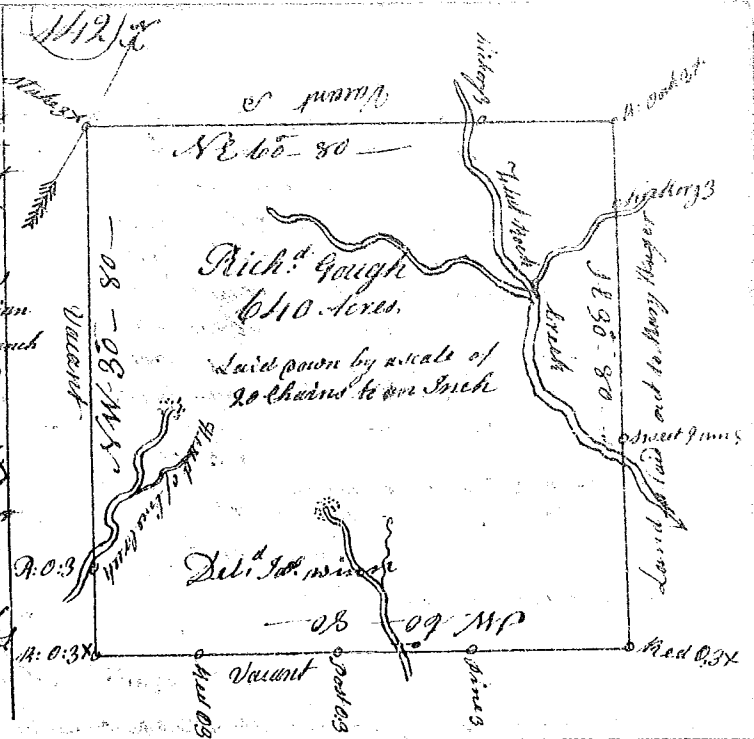

State of South Carolina Ninety Six District

On the East side of the Ancient Rowanberry line Pursuant to a warrant from John Thomas Esq. Commissioner of Locations dated August 10. 1784. I have admeasured and laid out unto Henry Pettit a Tract of Land containing two hundred and forty six acres on both sides of Paloto River bounded N.E. by William Poolers land all other sides on Vacant land and hath such shape and marks as the annexed Plat represents. Survey'd the 16. day of Sept: 1784 certified by

Andrew Thomson D.  
 Recorded the 17th Sept: 1784

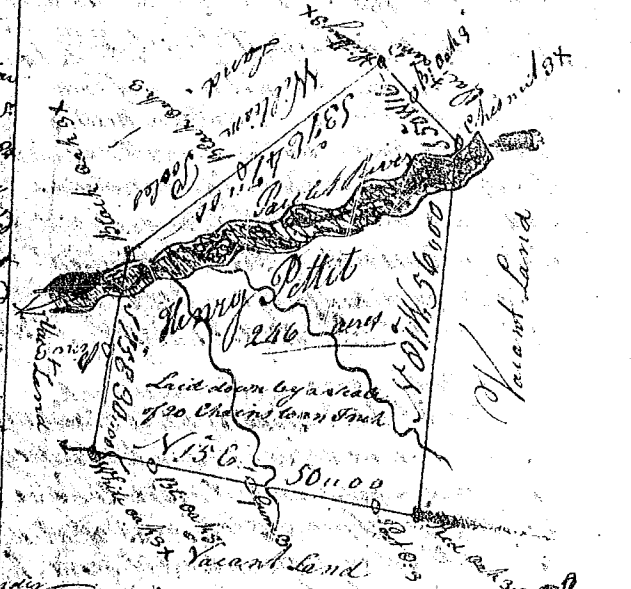

South Carolina Pursuant to a

Precept from John Basiman Esq. Depy Sur. Genl dated 5. 10. 1784. I have admeasured & laid out unto William Gordon a Plantation or Tract of Land containing 152 Acres Situate in Craven County the north side of Enchie River bounded N.W. by land of John Gordon & E. by land of John Caldwell and hath such shape and marks as the above plat the presents of

Survey'd the 29. 10. 1784. John Armstrong D.

