

State of S^c Carolina

Pursuant to a warrant from John Thomas Esq^r Commissioner of Locations Dated July 23rd 1784 I have admeasured and laid out unto Adam Burchfield a tract of land containing three hundred & fifty nine acres. Situate in Enclipsin District on both sides of Miller's fork of Thickett creek waters of Broad River East of the old S.W. & S.E. on land owned by Yardley M^{rs} & Land W. on Maps laid out for Josiah Turner all other sides Vacant & hath such form & marks as the annexed plat Represents. Surveyed the 28th day of Sept^r 1784 George Salmon D.S.

June 20th 1784 in an

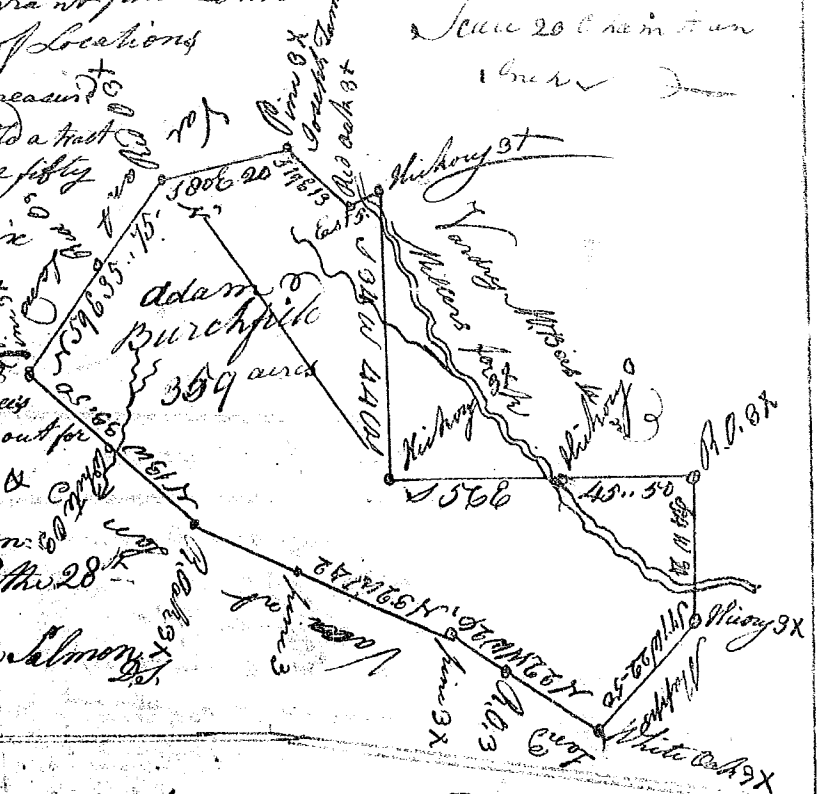

State of South Carolina

Pursuant to a warrant from John Thomas Esq^r Commissioner of Locations dated the 9th Aug^t 1784 I have admeasured and laid out unto Jeremiah Thomson a tract of land containing two hundred acres Situate in Ninety six District on the Branches of Gilkney Creek waters of Broad River East of the Old Indian Boundary Boundary on all sides on Vacant Land. hath such form and marks as the above Surveyed the 11th day of Aug^t 1784 George Salmon D.S.



State of S^c Carolina & District

East of the old Boundary line Pursuant to a warrant from John Thomas Esq^r Commissioner of Locations Dated the 11th June 1784 I have admeasured and laid out unto John Vail a tract of land containing six hundred & forty acres Lying and being on the North Side of Eggar River bounded to the S^c by said River all other sides Vacant land & hath such shape and marks as the annexed plat Represents. Surveyed this 27th June 1784

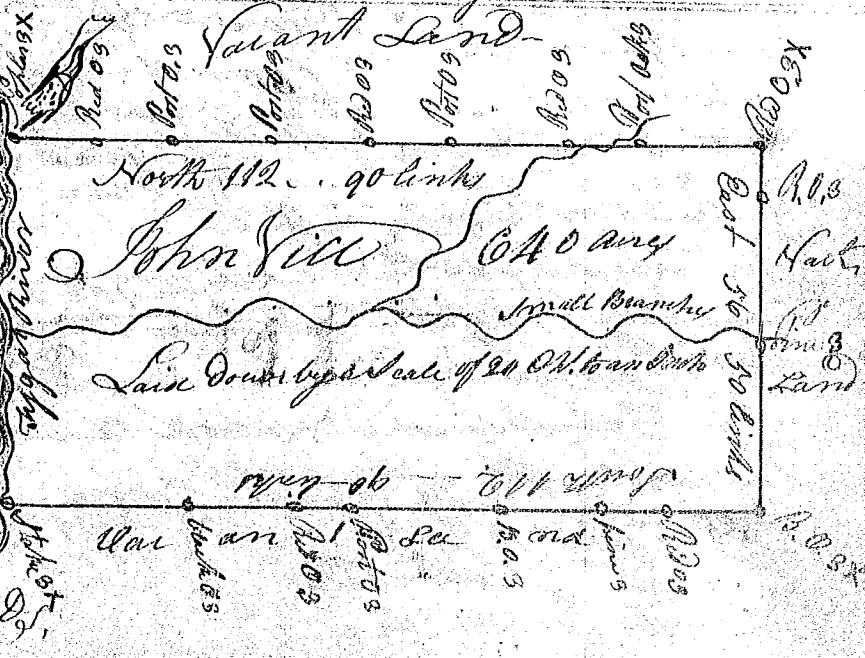

Record the 27th June 1784 B. Waters, D.S.