

State of South Carolina 96 District
 East of the ancient boundary line
 Pursuant to a warrant from John Thomas Esq^r Commissioner of Locations dated the second day of August 1784 I have admeasured and laid out unto John Bearden a tract of land containing two hundred & seventy one acres lying on the North side of Sycamore River bounded S by Timothy Toney N.W. by Ralph Smith all other sides vacant & hath such shape & marks as the annexed plat Represents Survey 12th Aug 1784
 Recorded the 6th day of Oct^r 1784 L. Waters

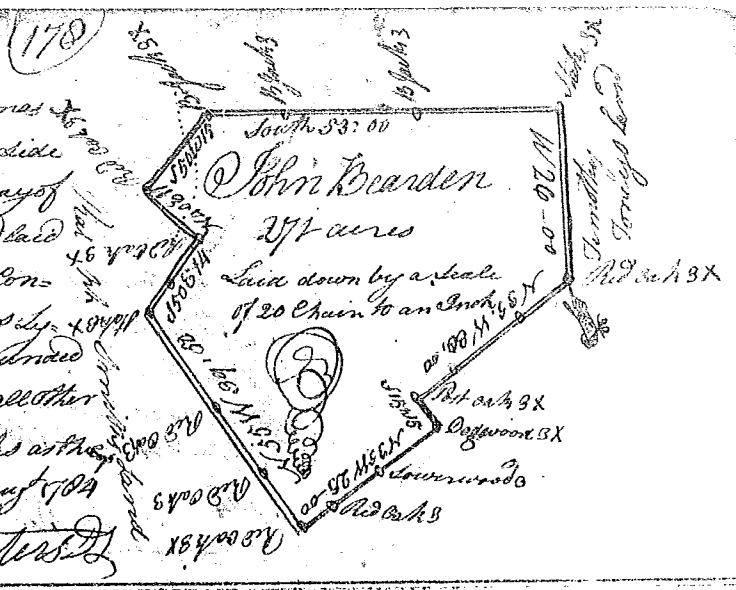

State of S^c Carolina
 Pursuant to a warrant from John Thomas Esq^r Commissioner of Locations dated the 28th June 1784 I have admeasured and laid out unto Joseph Langston a tract of six hundred and forty acres of land situated in Ninety six District on Langston Branch of Sycamore River & a branch of Richland Creek of said River West of the ancient Indian Boundary. Bounding W of land laid out Wm. Giles N.W. & N.E. of John Langston N.W. & N.E. of land unknown, all other sides vacant & hath such shape & marks as the annexed plat Represents Survey this 29th day of June 1784 Wm. Benson
 Recorded the 6th day of Oct^r 1784

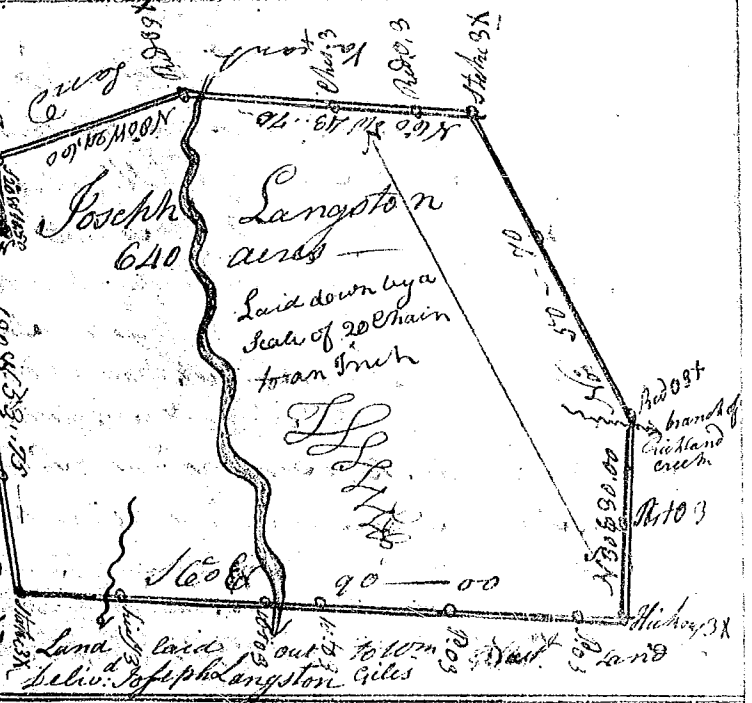

State of South Carolina
 Pursuant to a warrant from John Thomas Esq^r Commissioner of Locations dated the 26th day of June 1784 I have admeasured & laid out unto Stephen Phillips a tract of two thousand & five acres of land situated in Ninety six District East of the ancient Indian Boundary line on Snow Hawk Creek of South Sycamore River bounding on all sides on vacant land, and hath such shape & marks as the annexed plat Represents Survey this 11th July 1784
 Recorded the 6th day of Oct^r 1784 Wm. Benson

