

State of South Carolina

Pursuant to a warrant from John Thomas Esq. Commissioner of Locations for the district of ninety six No. Saluda. Dated the 17 June 1784 I have admeasured and laid out unto George Whitmore a tract of land containing five hundred and seventy seven acres on Dunbar's Creek below the Indian boundary bounding NE and NW on Joseph Whitmore's land and land claimed by Mr. Watson, all other sides on Vacant Land, and hath such shape and marks as the annexed Plat Represents, Surveyed 13 Aug 1784 Robt Hanna D.

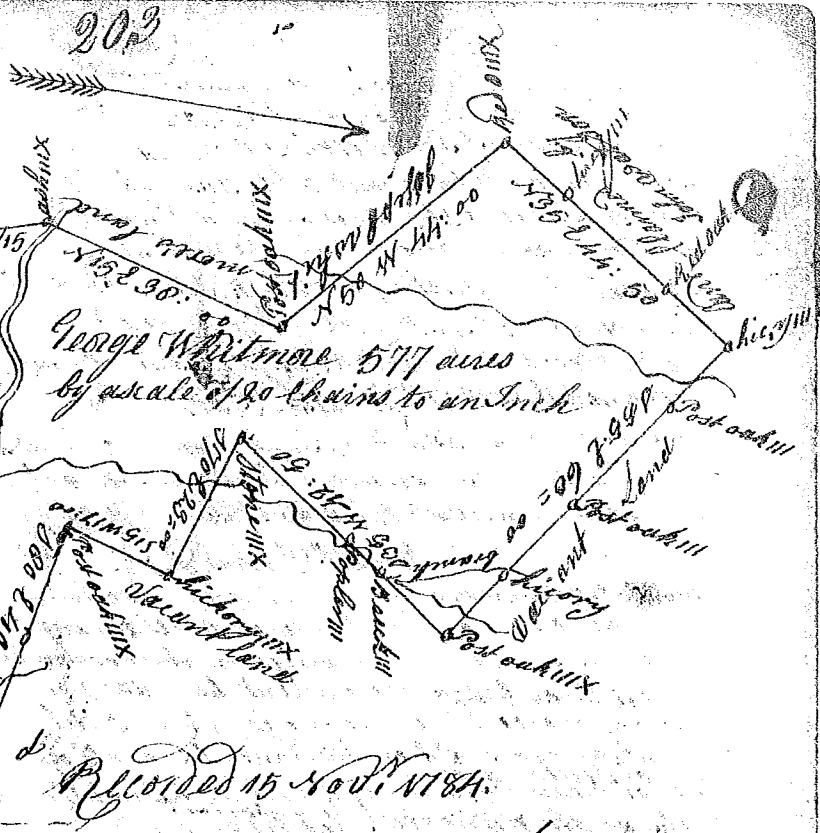

State of South Carolina

Pursuant to a warrant from John Thomas Esq. Commissioner of Locations in ninety six district north side Saluda River Dated 20th Aug 1784. I have admeasured and laid out unto John Greer a tract of Land containing one hundred and sixty four acres on the south side of Dimecane's Creek below the Indian boundary in ninety six district bounded on all sides on ~~vacant~~ lands the owners unknown and hath such shape and marks as the annexed Plat Represents, - Surveyed 5th Sept 1784 Robt Hanna D. Recorded 16 Nov 1784.

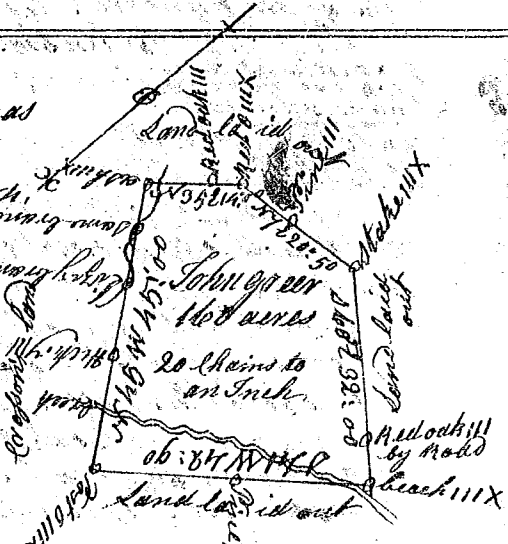

State of South Carolina

Pursuant to a warrant from John Thomas Esq. Commissioner of Locations in ninety six district north side Saluda dated 30 June 1784, I have admeasured and laid out unto James Sillgore a tract of Land containing six hundred acres on the south side of Enoree River on Beaver Dam Creek below the Indian boundary bounded NE & by D River NW on land laid out to Robert Hanna and James Oliphant and SE on land laid out to Mr. Moll and SW on John Wickersham's land on all other sides Vacant Land and hath such shape and marks as the annexed Plat Represents, Surveyed the 6th day July 1784 Robt Hanna D. Recorded 16 Nov 1784 102

