

State of South Carolina (238)

Pursuant to a warrant from John Thomas Esq. Commissioner of Locations, dated 3rd day of Aug. 1784. I have measured and laid out unto Daniel Monroe a tract of Two hundred and Seventy acres of land, Situate in Ninetyone District East of the Ancient Boundary, on the Branches of North fork of Tyger River Bounding to the NE of land laid out to James Newman NW to Thomas Davis and Samuel Puck's Son Land Unknown all other sides on Vacant Land & hath such stakes and marks as the annexed Plat Represents. Survey this 13th of Sept. 1784. Recorded the 11th of Dec. 1784.

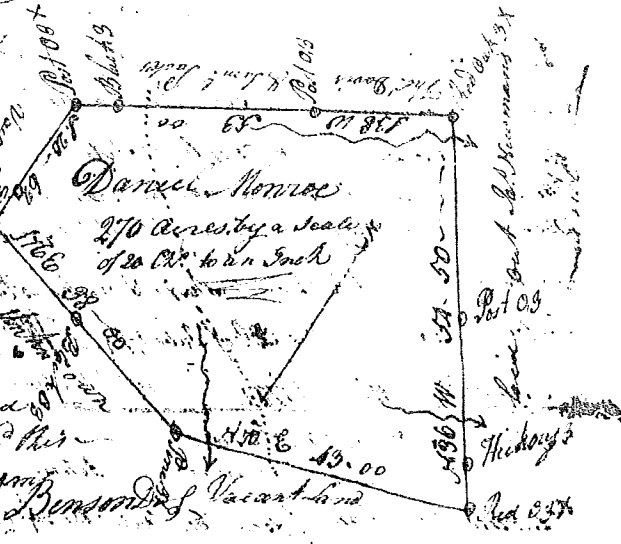

State of South Carolina

Pursuant to a warrant from John Thomas Esq. Commissioner of Locations dated the 28th day of August 1784. I have measured and laid out unto James Alexander a Tract of Three hundred and fifty two of land Situate in Ninetyone District West of the Ancient Boundary, on the Branches of Catawba Creek & the Flat Rock Creek. Bounded on all sides on Vacant Land & hath such stakes and marks as the annexed Plat Represents. Survey this 30th Aug. 1784. Recorded 11th Dec. 1784.



State of South Carolina

Pursuant to a warrant from John Thomas Esq. Commissioner of Locations dated 31st day of August 1784. I have measured and laid out unto David Peden a Tract of One hundred and fifty acres of land Situate in Ninetyone District West of the Ancient Boundary, on Rocky creek of the River. Bounding to the NE of land laid out to M. Daid, and all other sides Vacant Land, and hath such stakes & marks as the annexed Plat Represents. Survey this 1st Sept. 1784. Recorded the 11th Dec. 1784.

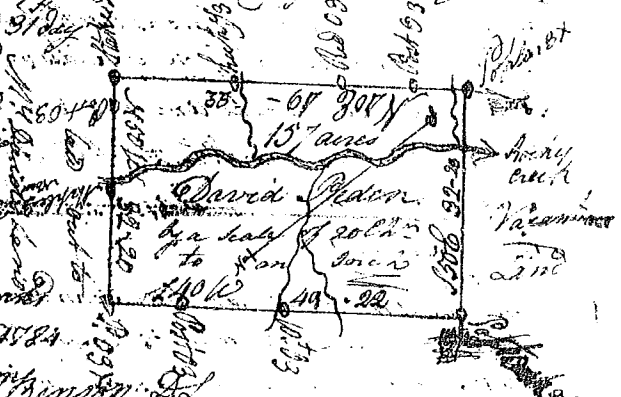

State of South Carolina

Pursuant to a warrant to me granted by John Thomas Esq. Com. of Locations for the District of the North side of Saluda River I have surveyed and laid out unto Francis Whelan a tract of Land containing 22 acres Situate lying & being below the Ancient Boundary and on the South side of Broad River. Bounded N.E. by Marvill's Princes Land lying between the R. Whelan's & the River all other sides Vacant and hath such stakes & marks as the above Plat Represents. Survey this 20th Sept. 1784. Recorded the 11th of Dec. 1784.

