

State of South Carolina Pursuant to a
Warrant from John Thomas Esq. Commissioner

Location on the Saluda River, I have
admeasured and laid out unto David
Templeton a tract of Land containing
one hundred and fifty acres, on a
small branch of Duncan's Creek
Below the Indian Boundary
Bounded on all sides on Vacant Land
and hath such shape and marks
as the above plat represents
Surveyed the 16th Sep. 1784



Robert Hanna Dep. Sur.
Recorded 3rd Day of Feb 1785

State of South Carolina

Pursuant to a warrant from
John Thomas Esq. Commissioner
of Location in the 3rd District
North of Saluda River, I have
admeasured and laid out unto
Joseph Kern a tract of Land
containing three hundred acres
on a branch of Duncan's Creek
Below the Indian Boundary
Bounded on all sides on Vacant Land
and hath such shape and marks
as the above plat represents
Surveyed the 30th Day of
Decem 1784



Robert Hanna
Dep. Sur.
Recorded 3rd Day of Feb 1785 - Delivered to John Hanna

State of South Carolina

Pursuant to a warrant from John
Thomas Esq. Com. Location in 9th District no.
Side Saluda River, I have admeasured & laid
out unto Clayton King a Tract of Thirty four
acres of Land on a small Branch of Beaver Dam Creek
of Little River Below the Indian Boundary Bounded
on a large old Survey N. on old line N. W. on Ind. Survey N. on
Christy's Hammonds Land & hath such shape & marks
as the above plat represents, Surveyed the 29th Nov 1784
Recorded the 1st Day of 1785
Delivered to Clayton King

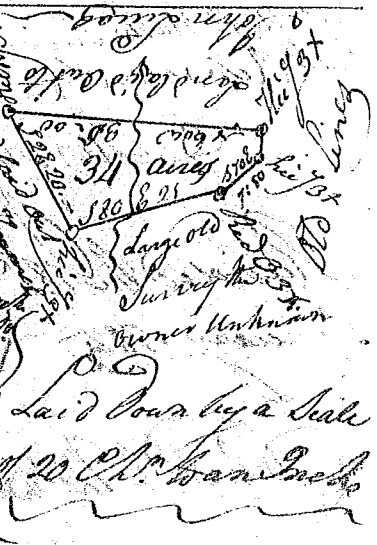

Robert Hanna Dep. Sur.
Recorded the 1st Day of 1785
Delivered to Clayton King