

State of South Carolina,

Pursuant to a warrant from John Thomas Esq. Commissioner of Locations in Ninety Six District North Saluda River, I have admeasured and laid out unto James Miller a tract of Land containing two hundred and sixteen acres on the branches of Duncan's Creek, below the Indian Boundary, bounded W on land laid out to James Templeton; all other sides on Vacant Land, and hath such shape and Marks as the above Plat Represents, Survey the 16 Nov^r 1784, by Robert Hanna Esq.

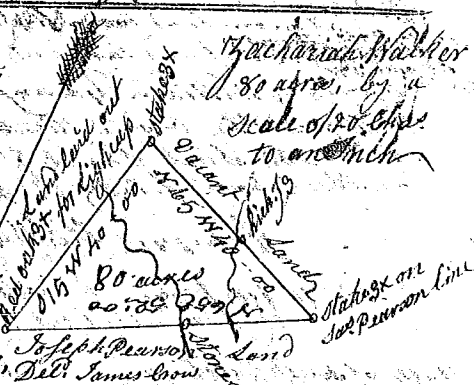

State of South Carolina Pursuant to a warrant from John Thomas Esq. Commissioner of Locations in Ninety Six District North Saluda River, I have admeasured and laid out unto Zachariah Wallker a tract of Land containing eighty acres on the branches of various creeks below the Indian Boundary, bounded N on land laid out to Joseph Parsons & W on land laid out for one light cap, & N on Vacant Land, and hath such shape and Marks as the annexed Plat Represents, Survey the 16 Oct^r 1784, by Robert Hanna Esq. Del. James Low



State of South Carolina Pursuant to a warrant from John Thomas Esq. Commissioner of Locations in Ninety Six District North Saluda I have admeasured and laid out unto James Shearer a tract of Land containing two hundred acres on a branch of Indian Creek called and known by the name of Edlar's Creek, below the Indian Boundary, bounding on all sides on Vacant Land and hath such shape and Marks as the above Plat Represents, Survey the 2 Nov^r 1784 Recorded the 5 Feb^r 1785 Robert Hanna Esq. Del. Wm. Cogan

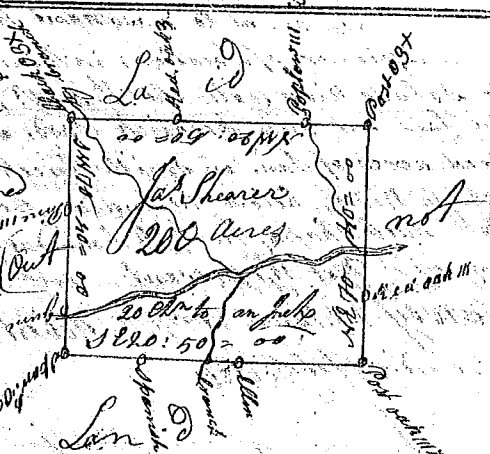

State of South Carolina Pursuant to a warrant from John Thomas Esq. Com^r of Locations in 96 District North Saluda River, I have admeasured and laid out unto Samuel Bowling a tract of Land containing one hundred thirty five acres on the branches of the Indian Creek below the Indian boundary, bounded N on land laid out to Cornelius McMahon all other sides on Vacant Land, and hath such shape & marks as the annexed Plat Represents, Survey the 18th Oct^r 1785 Recorded the 5 Feb^r 1785 Robert Hanna Esq.

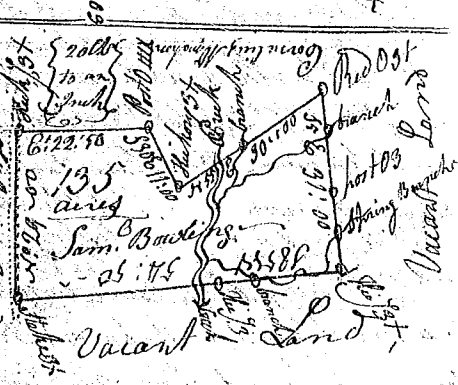

State of South Carolina Pursuant to a warrant from John Thomas Esq. Commissioner of Locations in Ninety Six District North Saluda River, dated day of 1785 I have admeasured and laid out unto James Mayson Esq. a tract of Land containing one hundred and fifty acres on the branches of Saluda River below the Indian Boundary bounding Westward on George Kelly's land, S on Mich^l Pollards land & N on George Kelly's land, & E on land laid out to the owner unknown, and hath such shape and Marks as the annexed Plat Represents, Survey the 17th Jun^y 1785 Recorded the 7th Feb^r 1785 Robert Hanna Esq.

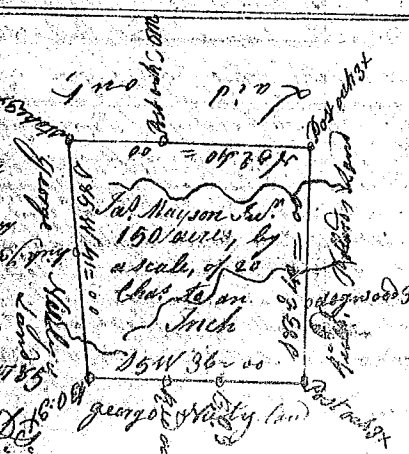

Delivered to J. Mayson Jun^r