

State of Carolina Pursuant to a warrant from John Thomas Esq^r Commissioner of Locations in Ninety Six District of Saluda River I have admeasured and laid out unto the Necks a tract of four hundred and forty acres of land on the Branches of Horse Creek of Neely River west of the Indian Boundary so as to bounding SW by R. 42 on land laid out to John Doring all other sides on vacant Land, and hath such Shape and Marks as the annexed Plat represents, Survey^d 15th Januy. 1785

by Robert Hanna Esq^r
Recorded the 24th febr^y 1785

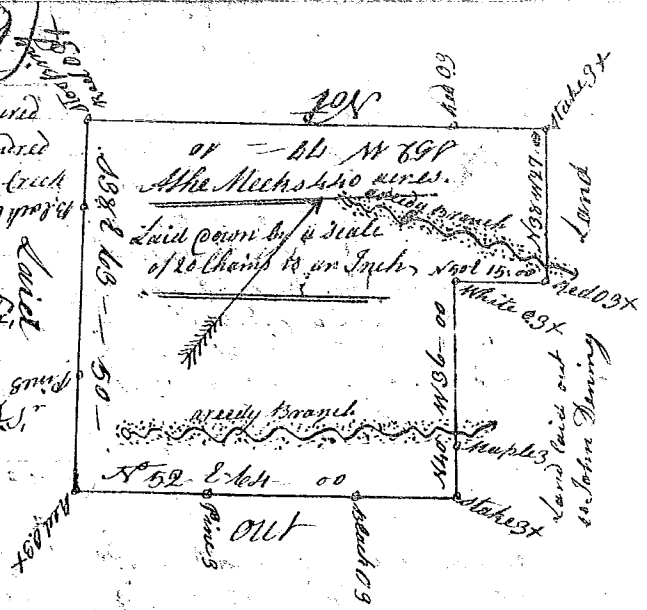

State of South Carolina Pursuant from John Thomas Commissioner of Locations, dated the 9th day of Nov^r 1784, I have admeasured and laid out unto William Young, Esq^r a tract of Land containing four hundred and forty acres situate lying and being near fairforest bounded N. E. by Joseph Little's land and Jeremiah Stokes Thomas Green's Lands, all other sides vacant Land, and hath such Shape and Marks as the annexed Plat represents Survey^d the 8th day Dec^r 1784

Recorded 24th febr^y 1785 by And^o Thomson Esq^r

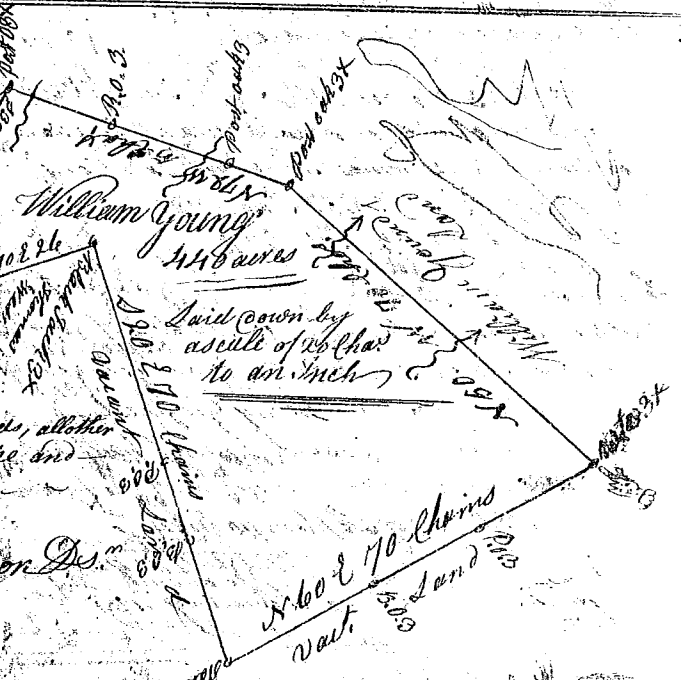

State of Carolina Pursuant to a warrant from John Thomas Commissioner of Locations, I have admeasured and laid out unto David Symonds Jones a tract of three and fifty acres of Land situate in Ninety Six District on gashers Creek a branch of thickety Creek bounding SW on Land laid out to John Elliott and vacant Land, all other sides on Vac^t Land and hath such Shape and Marks as the annexed Plat represents, Survey^d 15th Nov^r 1784

Recorded 24th febr^y 1785 by Ben^o Glenn Esq^r

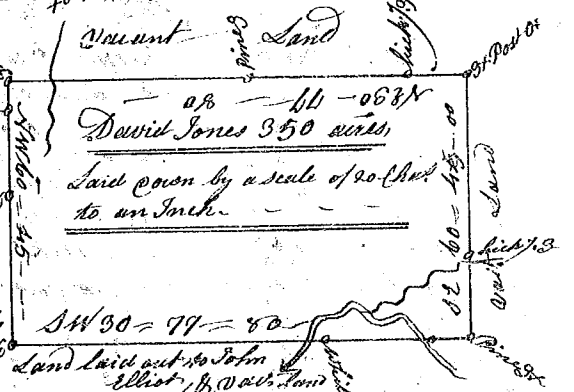

State of Carolina Pursuant to a warrant from John Thomas Commissioner of Locations in Ninety Six District of Saluda River I have admeasured and laid out unto Randolph Deperet a tract of Land containing one hundred acres on a branch of Enoree River below the Indian Boundary, bounding N. E. on land laid out to Chief Longshore & S. E. and S. E. on land laid out to Jesse Dodd's land N. W. on land laid out to Henry Edington, and all other sides on vacant Land, and hath such Shape and Marks as the above Plat represents Survey^d the 4th Dec^r 1784

Recorded 24th febr^y 1785



by Robert Hanna Esq^r