

State of S. Carolina Pursuant to a (74)
 Warrant from John Thomas Esq. Com. Locations dated the
 2^d day of Dec. 1784. I have admeasured & laid out unto
 Daniel Bennett a Tract of Land containing Two hun-
 dred Acres, Situate in 96 District West of the 8th Boundary
 on both sides of Mountain Creek of Enora River, Bounding
 N by on land laid out for Robert Wolfe all other sides vacant
 & hath such shape & marks as the Annexed Plat Represents
 Surveyed the 4th Dec. 1784 by George Salmon Dep. S. C.
 Recorded the 21st March 1785 Del. Daniel Bennett

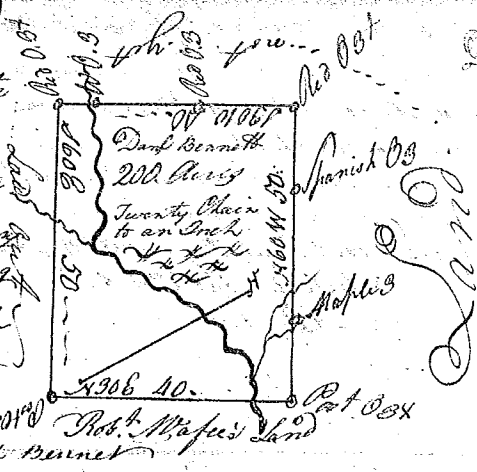

State of S. Carolina, Pursuant to a Warrant from John
 Thomas Esq. Com. Locations, Dated the 2^d day of Dec. 1784, I have
 Admeasured & laid out unto Thomas Wood a Tract of Land containing
 One Hundred & fifty Acres, Situate in 96 District West of the
 Ancient Boundary on both sides of the Middle fork of Saluda
 River, Bounding N by on land laid out for John Branson all other
 sides vacant & hath such shape & marks as the Annexed Plat Represents
 Surveyed the 28th Dec. 1784 by George Salmon Dep. S. C.
 Recorded the 21st March 1785

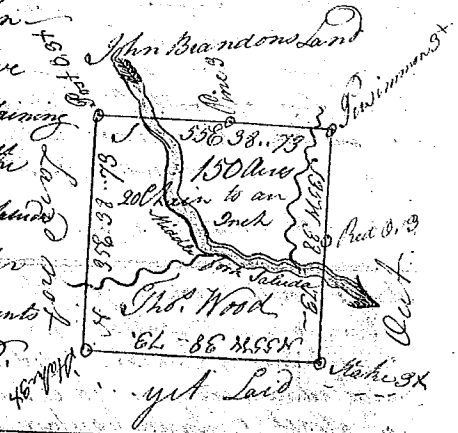

State of South Carolina: Pursuant
 to a warrant from John Thomas Esq. Comm.
 of Locations, dated the 27th Dec. 1784. I have ad-
 measured & laid out unto Ephraim Ellet a Tract
 of Land containing one Hundred & Eighty Eight
 Acres, Situate in 96 District West of the 8th Boundary
 on both sides of Ellet's fork of the Middle fork of Saluda
 River, bounding on all sides on vac. land, & hath such
 shape & marks as the Annexed Plat Represents.
 Surveyed the 28th Dec. 1784. By George Salmon Dep. S. C.
 Recorded the 21st March 1785.

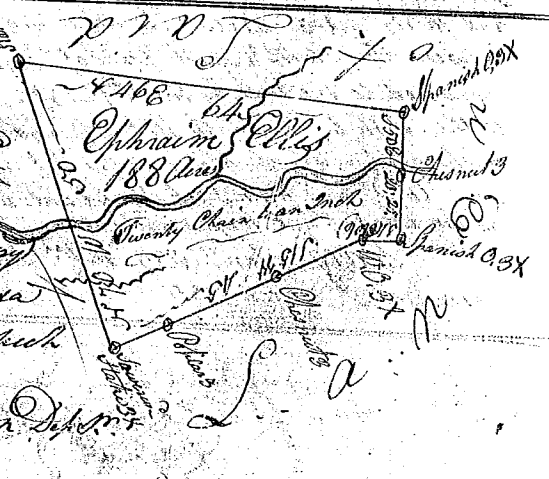

State of S. Carolina Pursuant to a warrant from John
 Thomas Commissioner of Locations in Ninety Six District N. Side
 Saluda River, I have admeasured and laid out unto Joseph
 Williams a tract of two hundred acres of Land on sixty
 Creek a branch of Reborns Creek 1/2 below the Indian Boundary
 bounding N. on Patrick Lamingham's Land SW on a
 Bounty Survey the owner unknown NW Part on
 William Boyds Land and Part Vacant Land NE Part on
 William Boyds Land & Part on same Williams's Land
 all other sides on Vacant Land, and hath such shape and
 Marks as the above Plat Represents.
 Surveyed the 2^d Feb. 1785 by Rob. Hanna
 Recorded 22nd March 1785 Del. Rich. Boudcut

