

State of S^c Carolina Pursuant to a warrant from John Thomas Esq^r Commissioner of Locations, I have admeasured and laid out unto Richard Wood a tract of Three hundred acres of Land situate in Sixty six parish on the waters of fundmens Creek of broad River bounding NE by or Conninghams land, all other sides on lands laid out by vacant Lands, and hath such shape and Marks as the annexed Plat represents. Survey^d this 29th Jan^y 1785 by David Hopkins Esq^r.

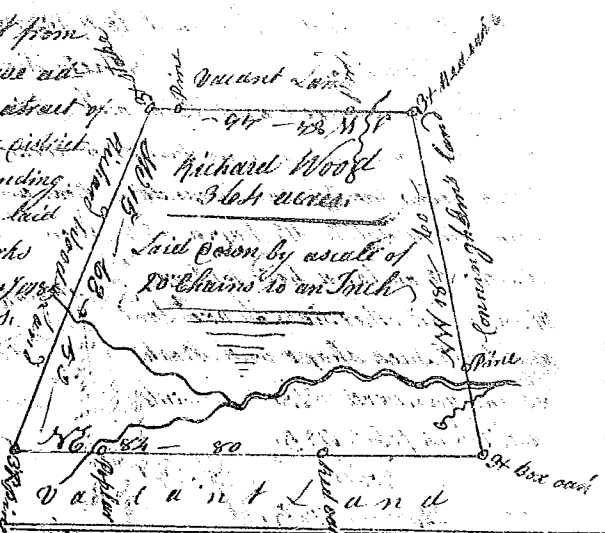

Recorded the 25th March 1785.

State of South Carolina Pursuant to a warrant from John Thomas Esq^r Commissioner of Locations in Sixty six parish N^o Saluda river, I have admeasured and laid out unto W^m Hutchison a tract of Land containing three hundred and twenty three acres on the branches of various creeks below the Indian boundary bounding SW by W on Tho^s Jeffries's land, all other sides on Vacant Land, and hath shape and Marks as the annexed Plat represents. Survey^d this 1st Feb^y 1785 by Robert Hanna Esq^r.

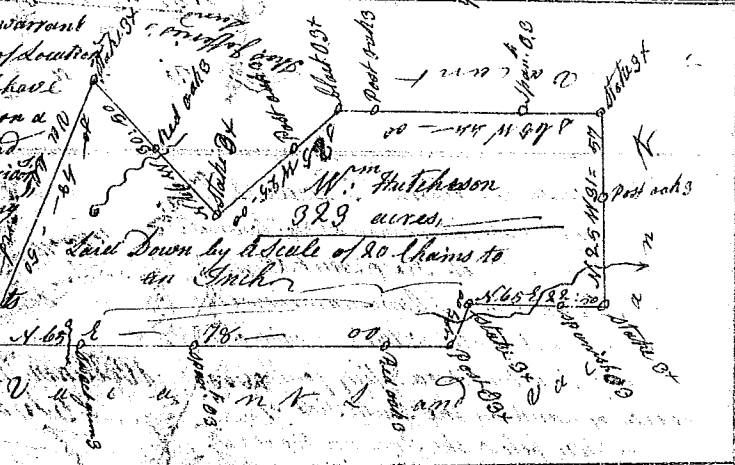

Recorded the 25th March 1785.

State of South Carolina Pursuant to a warrant from John Thomas Esq^r Com^r of Locations in 9th District N^o side of Saluda River Dated the 31st Jan^y 1785. I have admeasured and laid out unto Betsy Jones a Tract containing two thousand & fifty acres of Land situate in 9th District on the N^o side of Saluda River below the ancient boundary bounding to the N^{ward} on S^c River all other sides on vacant Land and hath such form & marks as the annexed Plat represents. Survey^d this 3rd Day of March 1785 by John Bowie Esq^r. Recorded the 25th March 1785 & Delivered to John Hall

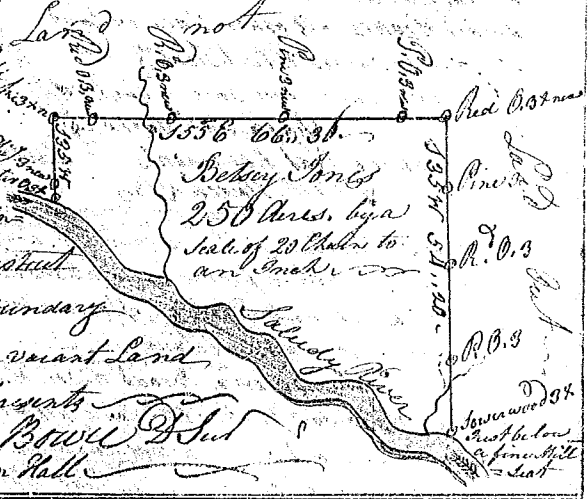

State of South Carolina Pursuant to a Warrant from John Thomas Esq^r Com^r of Locations in 9th District N^o side Saluda river Dated the 3rd February 1785. I have admeasured & laid out unto Benjamin Jones a Tract of two thousand acres. Situation in 9th District Below the ancient boundary line, on branches of Rayburns Creek, bounding to the N^o & N^{ward} on the Survey and vacant Land, all other sides vacant Land and hath such form & marks as the annexed Plat represents. Survey^d this 1st March 1785. by John Bowie Esq^r.

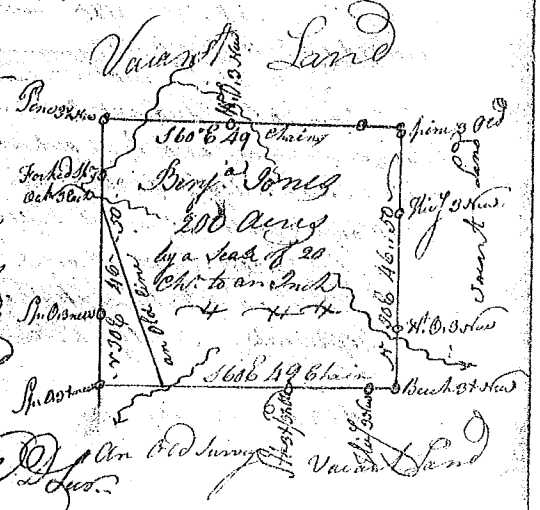

Recorded the 25th March 1785 & Delivered to John Hall