

State of S^c Carolina 96 District W side old line (1746)
 Pursuant to warrant from John Thomas, Commissioner of locations, Dated the 3^d day of April 1785. I have admeasured and laid out unto Humphrey Cobb a tract of land containing five hundred and sixty seven acres, lying on the small branches of Durbin's Creek, waters of Enore River, bounded N by land surveyed for Nathaniel Reid & by the ancient boundary line NW by land laid out to John Alexander Meekman, S & E by land laid out for one Alexander, all other sides vacant land, and hath such shape and marks as the above plat represents.
 Surveyed the 15th May 1785, Andrew Thomson, Surveyor.
 Recorded the 16th June 1785.

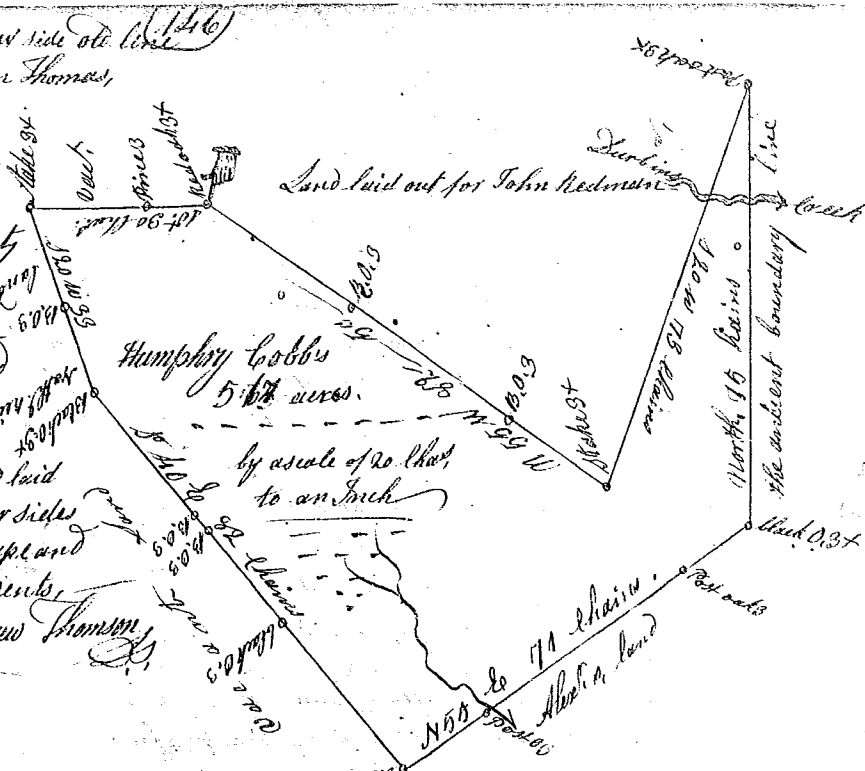

State of South Carolina Pursuant to a warrant from John Thomas Esq. Com^r. Locations in 96 District N. Laurens Co. I have admeasured & laid out unto John Greer a tract of one hundred acres of land in Laurens County on Durbin's Creek bounding N. by John Greer's land & N.W. by Robert McHenry's land & N. on land claim^d by James Greer & other large vacant lands & hath such shape and marks as the annex^d plat represents. Surveyed the 6th May 1785.
 Recorded the 6th June 1785
 W^{ch} shew^d to Joseph Greer
 Robert Hanna
 De^{cl} Surveyor

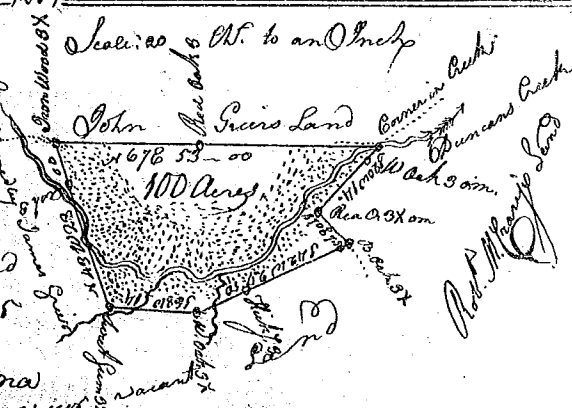

State of South Carolina Pursuant to a Warrant from John Thomas Esq. Com^r. Locations in 96 District N. Laurens Co. I have admeasured & laid out unto Joseph Greer a tract of one hundred & ten acres of land in said District on the branches of Enore River and Curriers Creek bounding E. on John Greer's Land & S. on one Rammage's land & W. on James Greer's Land & such other boundaries. I have & marks as the annex^d plat represents.
 Surveyed the first of May 1785
 Recorded the 6th day of June 1785 Dated to J. Greer
 Robert Hanna
 De^{cl} Surveyor

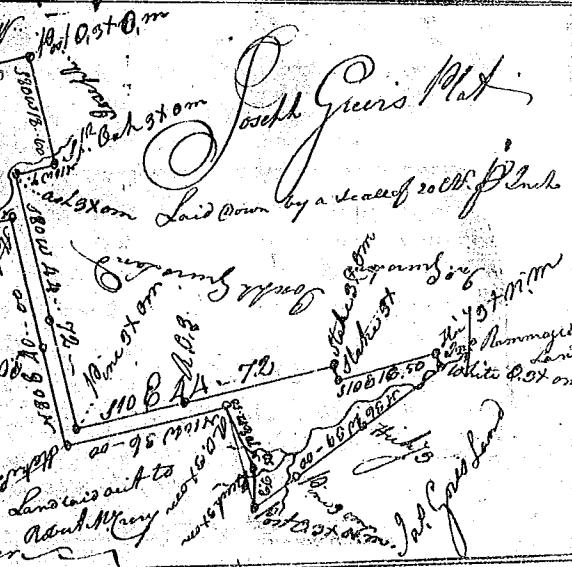

State of S^c Carolina 96 Dist. Pursuant to a warrant from John Thomas Commissioner of locations, for the W. of Saluda River, I have admeasured and laid out unto Jeremiah Ruffel a tract of land containing 190 acres, situate above the ancient boundary line on both sides of Ruffel's Creek of S^c Saluda, bounded N. by James McHenry's land, S. by a ridge of mountains, all other sides by vacant land, and hath such shape and marks as the above plat represents.
 Recorded the 17th June 1785,
 Surveyed the 3rd April 1785, by James Scarborough Esq.

