

State of S^c Carolina } Pursuant to a warrant
 Laurens County } from John Thomas Commissioner of Locations
 dated 30 May 1785, I have admeasured
 and laid out unto William Hix a tract
 of six hundred and forty acres, below
 the old boundary, on a branch called
 Spruces Creek, waters of Neburns Creek,
 bounding E on lands of Duncan Boyars
 and Heulings Diel, and all other sides
 on land not known, and hath such
 shape form and Markes as the above
 Plat represents, Surveyed 12 July 1785,
 Recorded 20 July 1785,
 John Rodgers D^y
 Del. She^t Martin

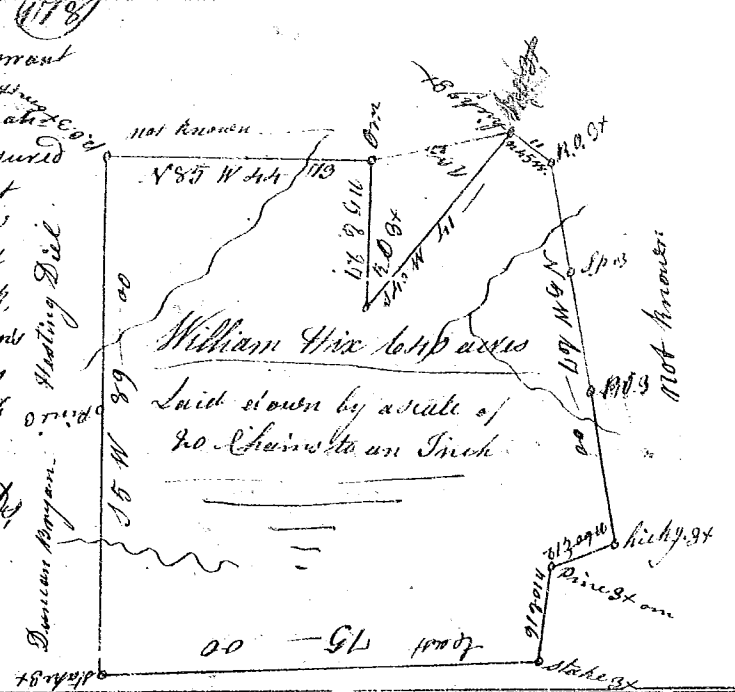

State of S^c Carolina } Pursuant to a warrant from
 Laurens County } John Thomas Commissioner
 of Locations dated 21 May 1785
 I have admeasured and laid out unto William
 Martin below the old boundary on Todds branch
 waters of Neburns Creek, six hundred & forty acres
 bounding E on land of John Martin's W on
 land of Robt Todds N on land of John
 Swearing's and all the other sides on land
 not known, and hath such shape, form
 and Mark as the above Plat represents,
 Surveyed 16th June 1785,
 by John Rodgers D^y
 Recorded 20 July 1785,
 Del. She^t Martin

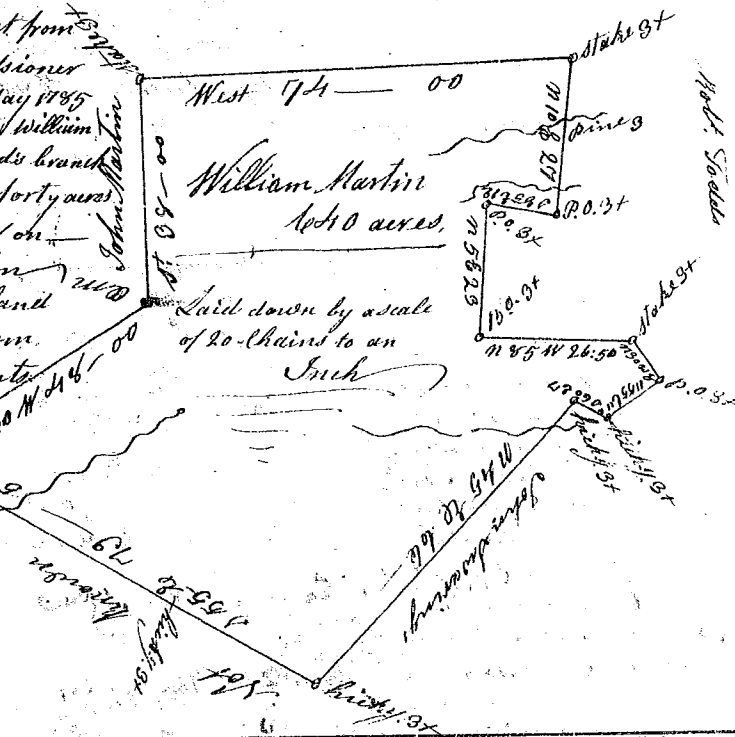

State of South Carolina } Pursuant to
 Laurens County } a Warrant from John Thomas Esq^r Com^{rs}
 of Locations Dated the 23rd day of June 1785. I have
 Admeasured & laid out unto James Sullivan
 a tract of two hundred acres, located on Wilkoms
 Creek below the ancient boundary, bounding E on
 land of Ind. Rodgers East On John Martin's W. on
 John Evans & W on John Martin & hath such shape form &
 marks as the above Plat represents
 Surveyed this 28th day of June 1785
 Recorded the 20th July 1785
 Delivered to Sheppard Martin

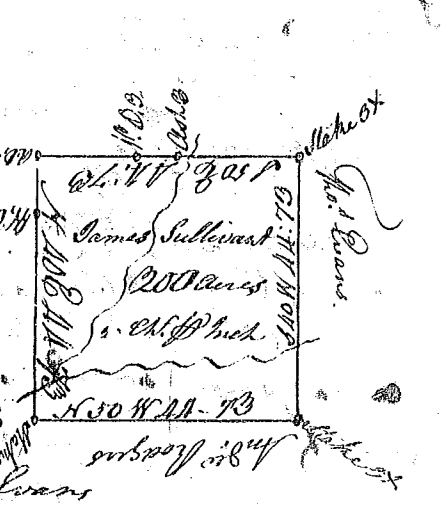

John Rodgers D^y
 Del. She^t Martin