

S. Carolina. Pursuant to a Warrant (352) from John Thomas Esq. Dated the 11. Nov. 1785 I have admeasured & laid out unto William Miles a Tract of 500 Acres of land above the ancient Boundary. Situated in 96 District N. of Saluda River on Reddy River, five miles Below the Trail Road Bounded N.E. and N.W. by Granted Land S.E. by Granted Land & W. by Vacant Land & hath such shape & marks as the above plat represents Surveyed this 19. day of Nov. 1785

James Martin D.S.  
Recorded this 2. Feb. 1786  
Deliv. Thos. Gordon



S. Carolina. Pursuant to a Warrant from John Thomas Esq. Dated the 11. Nov. 1785 I have admeasured & laid out unto William Miles a Tract of 206 Acres of land above the ancient Boundary. Situated in 96 District N. of Saluda River on Reddy River Bounded S. by Baylis Heards on all other sides by Granted Land & hath such shape & marks as the above Plat represents. Surveyed this 18. Nov. 1785

Recorded this 2. day of Feb. 1786. Deliv. Thos. Gordon

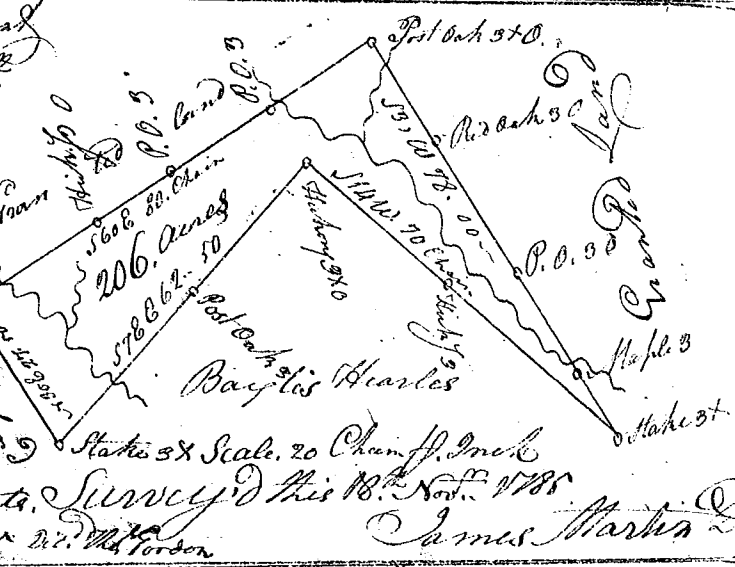

State of S. Carolina. Pursuant to a Warrant from John Thomas Esq. Dated the 11. Nov. 1785. I have admeasured & laid out unto William Clarke a Tract of 200 acres of land above the ancient Boundary. Situated in Ninety Six District N.E. in Saluda River. Bounded S. by Capt. Conners & part on Vacant Land of the Ball & other sides on Vacant Land & hath such shape & marks as the above plat represents. Surveyed this 16. Nov. 1785

Recorded this 2. Feb. 1786. Deliv. Thos. Gordon

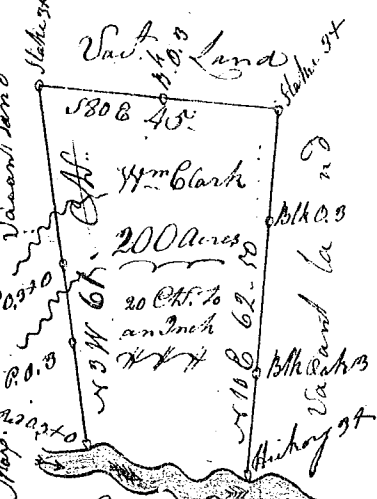

State S. Carolina. Pursuant to a Warrant from John Thomas Esq. Dated the 11. Nov. 1785. I have admeasured & laid out unto James Martin a Tract of 179 acres of land above the ancient Boundary. Situated in 96 District Laurens County N. of Saluda River & bounding on S. River S. by Wm. Clarke W. on Wm. Pearce on all other sides by Vacant Land & hath such shape & marks as the above plat represents. Surveyed this 16. Nov. 1785

Recorded this 2. Feb. 1786. Deliv. Thos. Gordon

