

State of S. Carolina 96 District

Pursuant to a warrant from John Thos. Esq. Dated 7th Dec. 1785. I have admeasured and laid out unto Joel Chandler a tract of land containing three hundred fifty acres lying on a branch of those creek waters of Rocky River. Bounded East on Huler's Substant land on land not known 58 ft on vacant land that the such shape & marks as the above plat represents. Survey'd this 10th Dec. 1785
Recorded 23rd July 1786
William Blodgers Deut

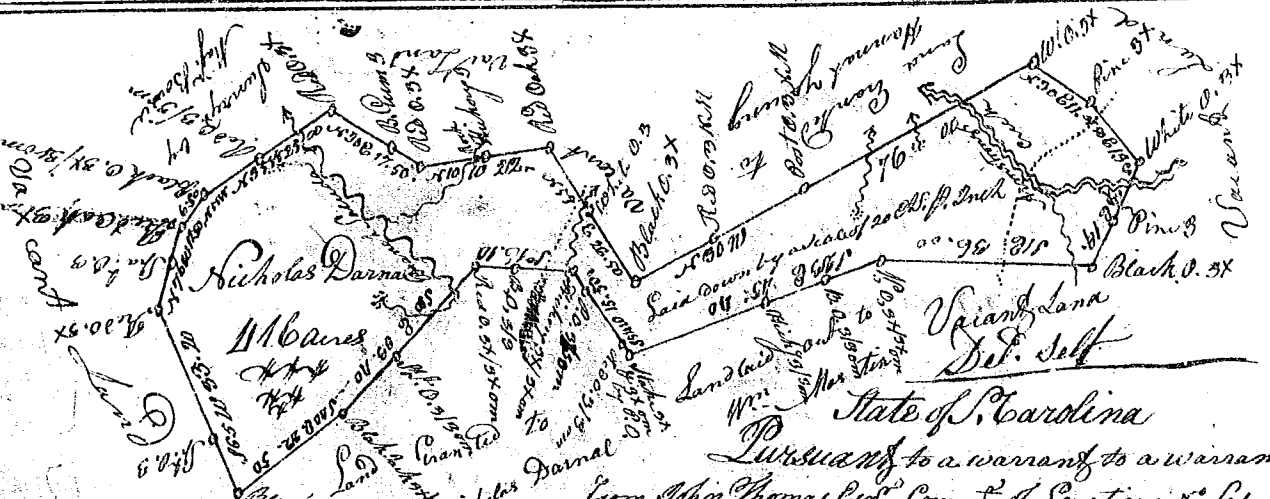
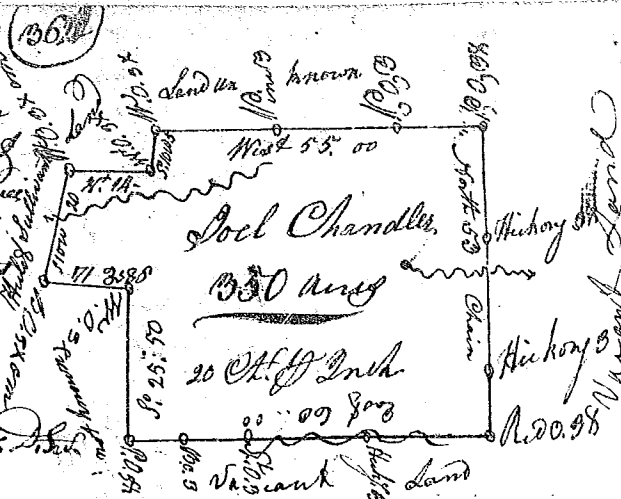

Pursuant to a warrant from John Thomas Esq. Commr. of Locations N. Saluda River. Dated the 20th. July 1786. I have admeasured & laid out unto Nicholas Darnal a tract of land containing four hundred & sixteen acres. Situated in 96 district on arms & fringes creek & branches of Saluda River, and that the such shape & marks & buttings & boundings as the above plat represents. Survey'd this 21st. January 1786 by William Benson Esq.
Recorded this 23rd February 1786

State of S. Carolina. Pursuant to a Warrant from John Thomas Esq. Commr. of Locations Dated the 18th. Nov. 1785. I have admeasured and laid out unto Ephraim Reese a tract of land containing two thousand & sixty seven acres. Situated in 96 district on Middle Fork Sycamore River that the such shape & marks & buttings & boundings as the above plat represents. Survey'd this 8th July 1786
Recorded this 23rd July 1786
William Benson Esq

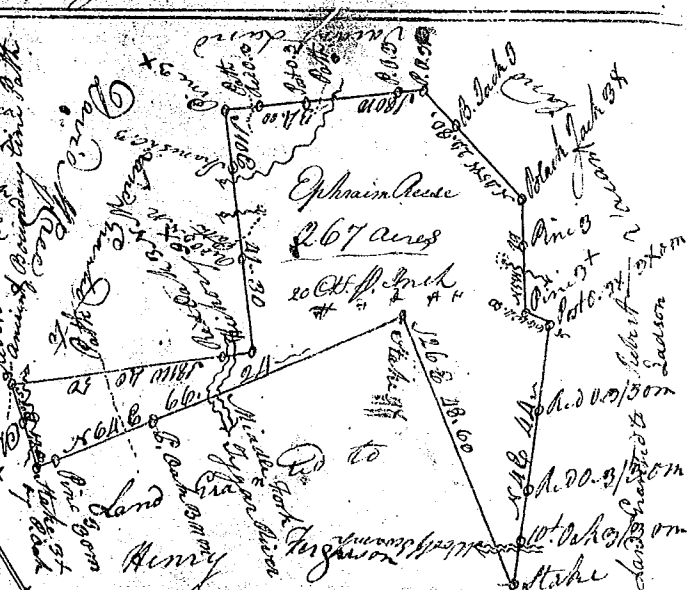

State of S. Carolina. Pursuant to a Warrant from John Thomas Esq. Commr. of Locations Dated the 24th. Jan'y 1780. I have admeasured and laid out unto C. James Beathorn a tract of 87 acres of land. Situated in 96 District on the East Branches of New River that the such shape & marks & buttings & boundings as the above plat represents. Survey'd this 24th Jan'y 1780
Recorded this 23rd Feb'y 1780
William Benson Esq

