

State of South Carolina Pursuant to a warrant from John Thomas Comr. of locations Dated 20th July 1786, I have admeasured and laid out unto David Lewis a tract of one hundred acres of land in 96 District, west of the old boundary line, on both sides of Rocky Creek of Enoree River, and hath such shape, Marks, bearings & boundaries as the above Plat represents

Survey: 24th July 1786, W. D. Thomas
Recorded 14th Oct. 1786, Det. D. Lewis J. S.

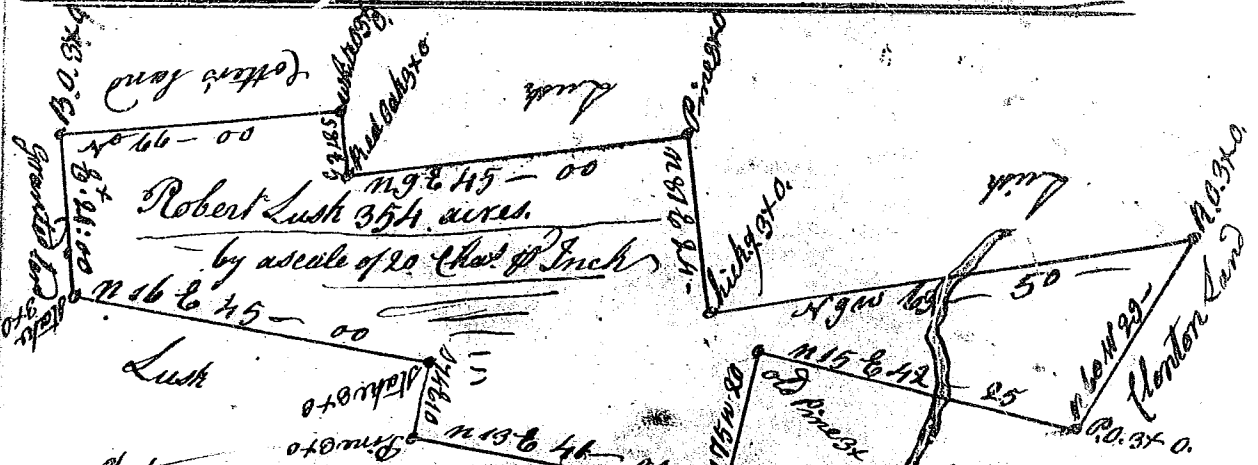
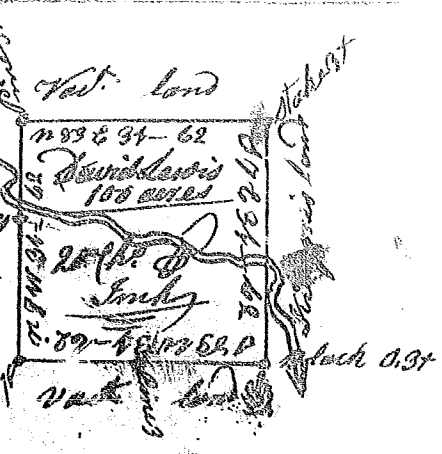

State of Carolina Pursuant to a warrant from John Thomas Commissionser of locations I have admeasured and laid out unto Robert Lusk a tract of Three hundred and fifty four acres of land in Union County 96 District on both sides of Thickety Creek, bounded NW by William Cotton, S^o by land unknown, on all other sides by said Robert Lusk, and hath such form, shape and Marks as the above Plat represents, Survey: 2^d Sept. 1786, James Martin D.S. Recorded 14th Oct. 1786. Det. young Lusk

State of South Carolina 96 District Pursuant to a warrant from John Thomas Comr. of locations Dated the 19th Augt 1786, I have admeasured and laid out unto James Lewis a tract of Two hundred acres of land, in Spartanburg County, between Tiger River and Cutchmans Creek, on a small branch of Cutchmans Creek, bounded N. by Hopewell's land, all other sides Wheat Land, and hath such shape & Marks and boundaries as the above Plat represents, Survey: 19th Augt 1786 Recorded 3rd Oct. 1786 Andrew Thomson D.S.

