

State of South Carolina Pursuant

to a warrant from John Thomas Esq. Comr. of locations in 9th District of Saluda, I have admeasured and laid out unto John Smith S. L. Co. a tract of Two hundred and eighteen acres of land, on sugar creek a branch of fair forest, bounded N.W. by Thornton's land, S.E. by lands belonging to John Blodgham, W. by Samuel Lancaster's land all other sides vacant lands, Lancaster's land and hath such shape and Marks as the above Plat represents. —
 Survey: 10th Oct. 1786
 Recorded 25th Oct. 1786
 J. Smith S. L. Co.
 Del. Aug. Burrpras

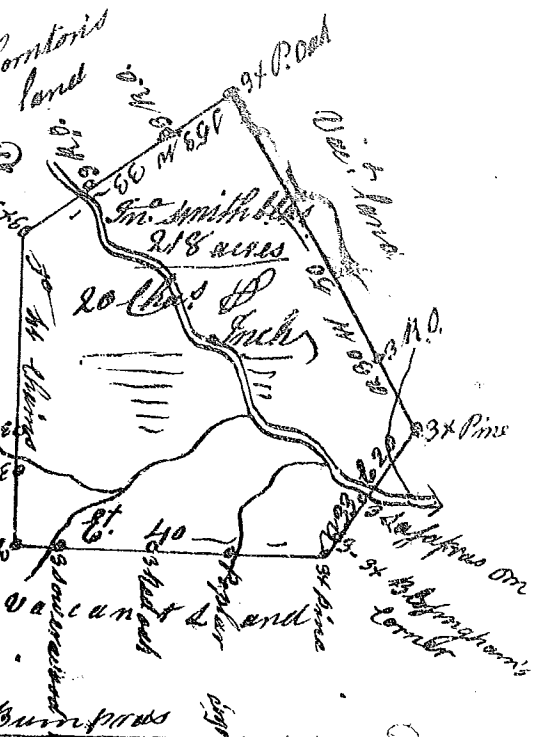

State of S^c Carolina Pursuant to a

Warrant from John Thomas Esq. Comr. of locations in 9th District of Saluda I have admeasured and laid out unto John Wofford a tract of one hundred and one acre of land, on the Corp fork of sugar creek, of fair forest, bounded E. by lands of Saml. Lancaster, all other sides by Vacant land, and hath such shape and Marks as the above Plat represents, Survey: 23rd Oct. 1786, J. Smith S. L. Co.
 Recorded 25th Oct. 1786, Del. Augustan Burrpras



State of South Carolina

Pursuant to a warrant from John Thomas dated 19th Sept. 1786 I have admeasured and laid out unto William Strapland a tract of two hundred acres of land, on a branch of Rocky Creek, waters of Needy river, bounded E. by Nathaniel Reed's land, all other sides Vacant land, and hath such form and Marks as the above Plat represents.

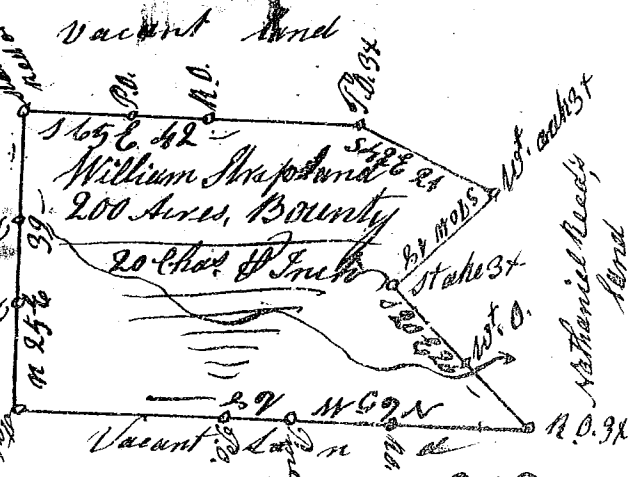

Survey: 19th Oct. 1786, J. Wofford S. L. Co.
 Recorded 25th Oct. 1786, Nath. Reed