

State of S. Carolina Pursuant to a warrant from Wm Thomas Esq. Comr. of the 2^d Dist. Jan^y 1787. I have admeasured & laid out unto Lawrence Young a tract of Two Hundred & fifty acres of land Situate in 9th District On Water of Camping Creek of Saluda River and hath such form-washes boundaries and Boundings as the above Plat Represents & Surveyed the 25th Jan^y 1787 J. S. Wright D. S. L. Recorded the 3rd February 1787 Dit. Self

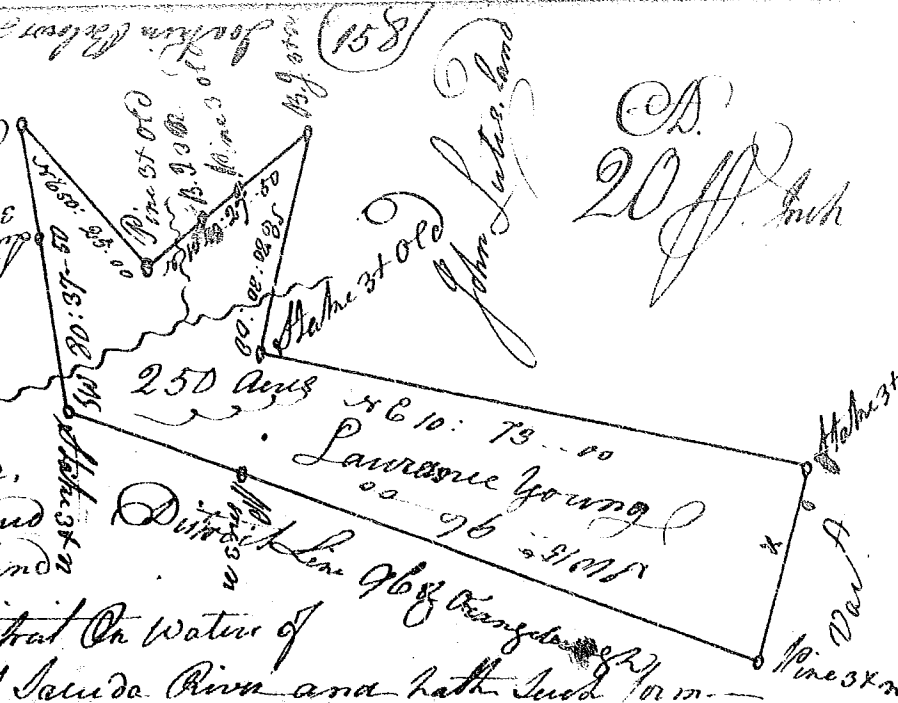

State of South Carolina Pursuant to a warrant from John Thomas Esq. Comr. of locations Dated 26th Sept. 1786, I have admeasured and laid out unto Benjamin Ellis a tract of one hundred and Twenty six acres of land in Greenville County, on the head waters of wild-cat Creek of S^o Sugar river, and hath such shape & Marks as the above Plat Represents, Surveyed 28th Sept. 1786 Recorded 5th Jan^y 1787 J. S. Thomas D. S.

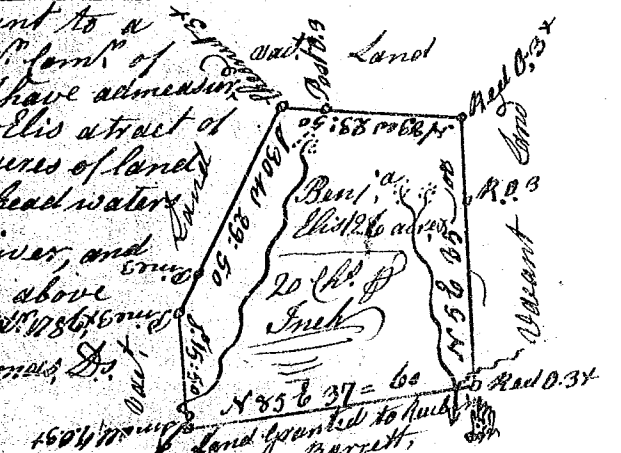

State of S^o Carolina Pursuant to a Warrant from John Thomas Esq. Comr. of locations, S^o Saluda, Dated 15th July 1786, I have admeasured and laid out unto Henry Turner a tract of one hundred and Ninety eight acres of land, below the ancient boundary line on both sides of Little Sholey Creek of Sawson's fork, and hath such shape and Marks as the above Plat Represents, Surveyed 15th Sept. 1786 Recorded for Wadsworth and Turpin the 5th Feby. 1787. Elapsed Del. W. Sims

