

State of Virginia Pursuant to a warrant from John Thomas Esq, Sheriff of Loudoun County  
 The Grand Jurors have measured said out-into Graaf. Nibels & Braselman a tract of five  
 thousand five hundred & twenty seven acres of land, situate in Arlington County, on the  
 right bank of the Potomac River, between the said John Thomas Esq, Sheriff of Loudoun County  
 as the above said Defendants, surveyors of the said tract of land  
 Wm Thomas  
 J. Thomas

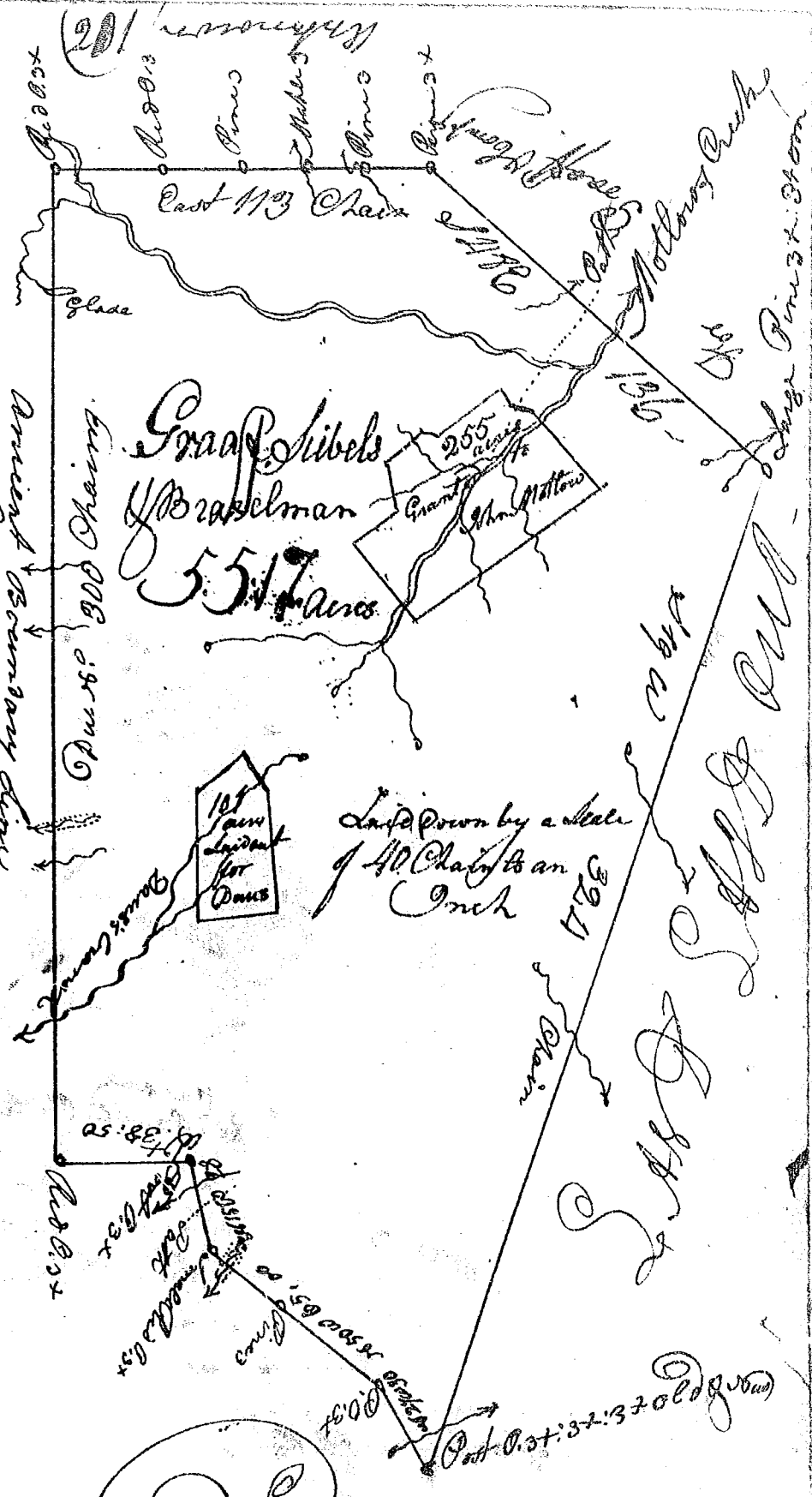

Record this 16th April 1787