

South Carolina Pursuant to a warrant from John Thomas Esq. of the County of Saluda, I have admeasured and laid out unto Thomas Ashburn a tract of 500 Acres of land Situate in the late Purchase made from the Cherokee Indians in Greenville County on a branch of the mill Creek of Fall Creek waters of Saluda; 100 perches on land land of J. Ashburn all other sides vacant and hath such stake marks, as the above filed Plan represents Survey the 8 Nov. 1787

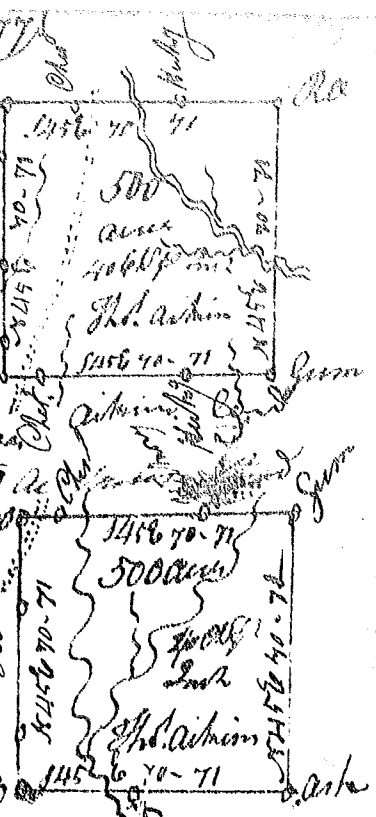

South Carolina Pursuant to a warrant from John Thomas Esq. of the County of Saluda, I have admeasured and laid out unto Thomas Ashburn a tract of 500 Acres of land. Situate in the late Purchase made from the Cherokee Indians in Greenville County. on Water of the mill Creek of Fall Creek waters of Saluda bounding N & E on land of said Ashburn & N unknown and all other sides vacant and hath such stake marks as the above filed Plan represents Survey the 8 Nov. 1787

Recorded with the above at Roll Price of 21 Nov. 1787 and the owner all his heirs

State of South Carolina Ninety six District Spartanburgh County, Pursuant to a warrant from John Thomas Esq. of the County of Saluda River. Dated the 14 Nov. 1787, I have admeasured and laid out unto Abraham Hembree a tract of 265 Acres of land Situate on the n. side of Sugar River, on the small branches of Dutchmans Creek by Cain Creek of Sugar River; of both such stake marks, Buttys and bounding as the above filed Plan represents Survey the 10 Nov. 1787

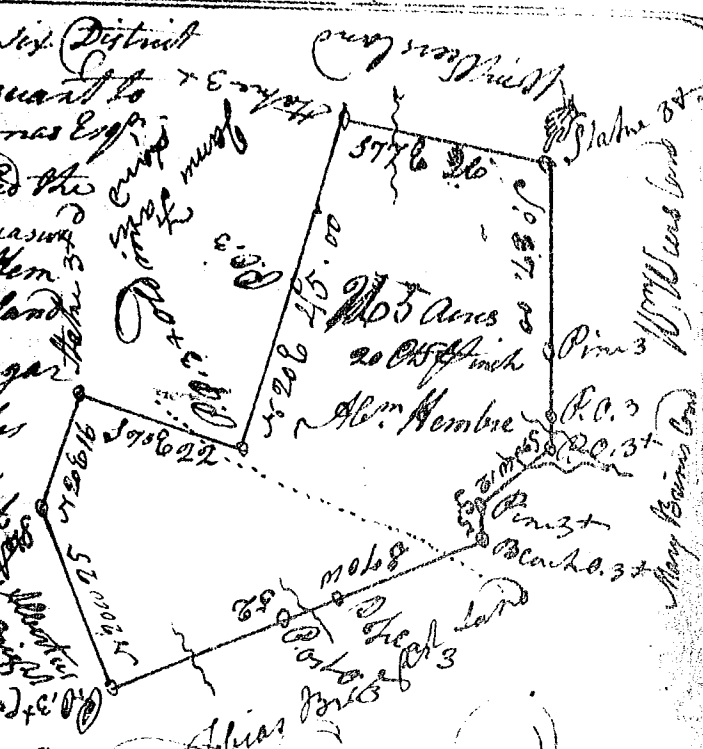

Recorded at Andrew Thomson Esq. 21 Nov. 1787. D. W. Thomson