

Pursuant to a warrant from John Thomas Esq. Comr of Locations dated 12th Nov. 1787 I have admeasured and laid out unto Thomas Henderson a tract of one hundred & fifty acres of land in 6th District, Laurens County, one branch of warpers-creek call Smiths branch, and hath such shape, marks, buttings & boundings as the above Plat represents. Surveyed 16th Nov. 1787 - Recorded 1st Jan. 1788. Del. self

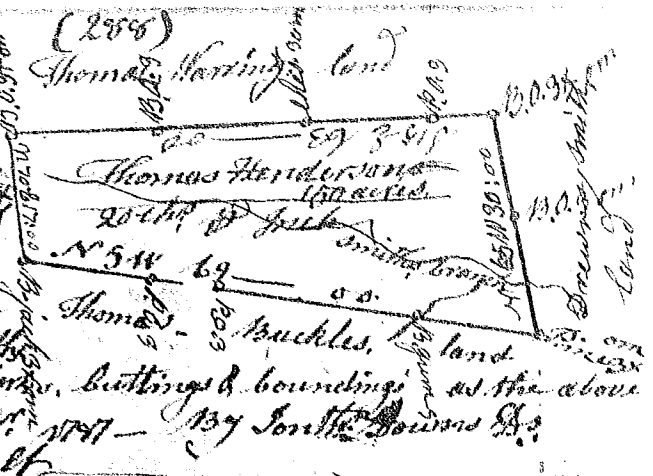

Pursuant to a warrant from John Thomas Comr of Locations in 6th District & Saluda, Dated 9th Nov. 1787 I have admeasured and laid out unto Alexander M. Intire a tract of two hundred acres of land, on Casyganu fork of Sugar river in Greenville County, bounding line giving S.W. & S.E. by land survey for Wm. D. Thomas, all other sides vacant land, and hath such form and marks as the above Plat represents. Surveyed 10th Nov. 1787. P. Wm. D. Thomas, D. Recorded 1st Jan. 1788. Del. self

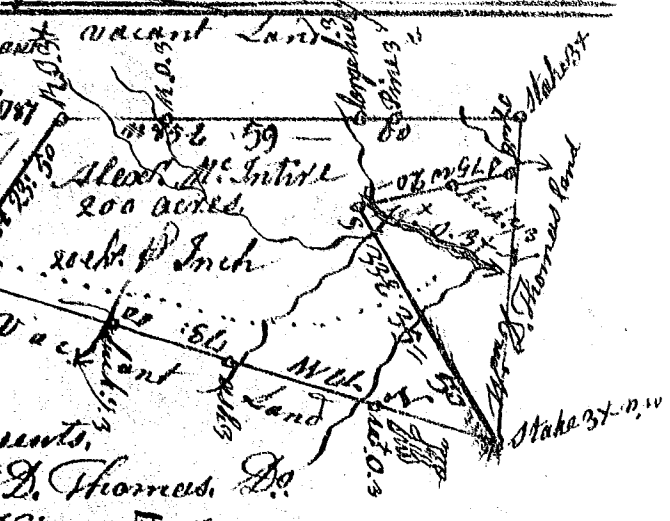

Pursuant to a warrant from John Thomas Comr of Locations dated 23rd Sept. 1787 I have admeasured and laid out unto M. Intire a tract of 200 acres of land, situate in 6th District, on the branches of Musk Creek of Sugar River in Greenville County, bounded by a line running west. by land survey for John Nicoll by a line N.W. S.W. E. on or near Wm. Grant's land, S.W. S.E. N.E. S.E. by vacant land, and S.E. S.W. by land surveyed for Robt. Miller, and hath such form & marks as the above Plat represents. Surveyed the 29th Sept. 1787. Wm. D. Thomas D. Recorded the 2nd Jan. 1788. Del. self

