

South Carolina Pursuant to a warrant from John Thomas Esq. Comdr. of Loc^o 11th Dist^o I have admeasured and laid out unto William Simpson a tract of 894 acres of land in Ninety Six District on the south side of Broad river on Hughes and Jennings Creeks, and hath such shape, form, sitings & bounding as the above Plat represents, Survey 28th Nov. 1791 Charles Sims D^r Recorded 8 Dec. 1791 Del. J. Springer

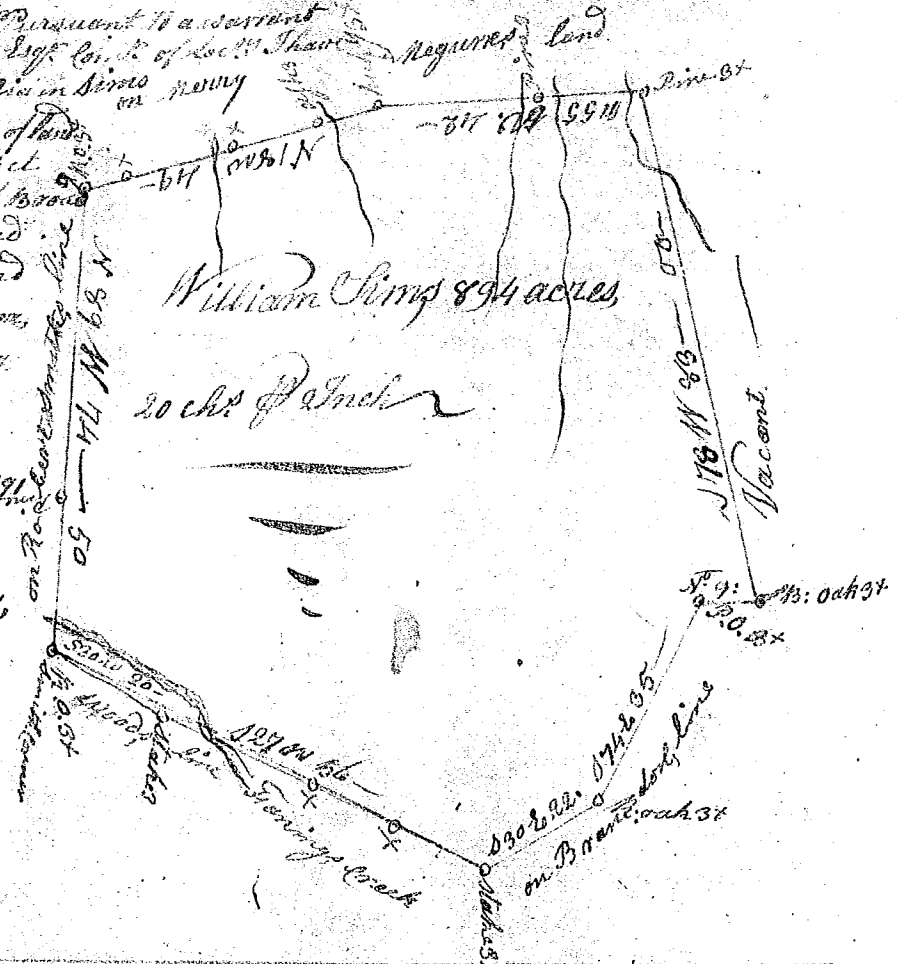

State of S^c Carolina Pursuant to a warrant from John Thomas Esq. Comdr. of Loc^o 11th Dist^o I have admeasured and laid out unto James Kemp and Robert Seagoe a tract of one hundred and seventy acres of land situate in the said District on Turkey creek of Enoree river in Greenville County bounded by a line running S. 10 E. by Paul Adams land S. 80 E. by Aaron Kemp's land N. 25 E. N. 50 W. S. 10 E. by land unknown N. 82 W. by the road leading from Greenville to Spartanburg, and hath such shape, form & bounding as the above plat represents. Survey 1st of Dec. 1791 Rec. in book the 1st Dec. 1791 W. D. Thomas D^r Del. J. Springer



State of S^c Carolina Pursuant to a warrant from John Thomas Esq. Comdr. of Loc^o 11th Dist^o I have admeasured and laid out unto Nathaniel Walker a tract of seventy acres of land in said District on Rocky Creek a branch of Enoree river in Greenville County bounded by lines running N. 88 W. by John McKeefey's land N. 88 W. by Thomas Bridges & Newlin Smith's S. 89 by land survey for Joseph Walker, and hath such form and shape as the above Plat represents, Survey 19th Oct. 1791 Recorded the 11th Dec. 1791 W. D. Thomas D^r Del. J. Springer



This plat void

Del. J. Springer This plat altered in another place