

South Carolina Pursuant to a warrant from John Thomas Esq. Comr. of the Court dated 26th Dec^r 1792. I have measured and laid out unto Eli M. Boy what I am entitled and lawfully to acres of land in Pickens District, Laurens County on both sides of a river. Including the head of said stream about one mile 3/4 from James M. Taylor, bounded on all sides by vacant lands, and hath such shape form and marks as the above Plat represents.
 Surveyed 9th Jan^y 1793.
 Recorded 10th Oct^r 1793. John Young Esq. Es.

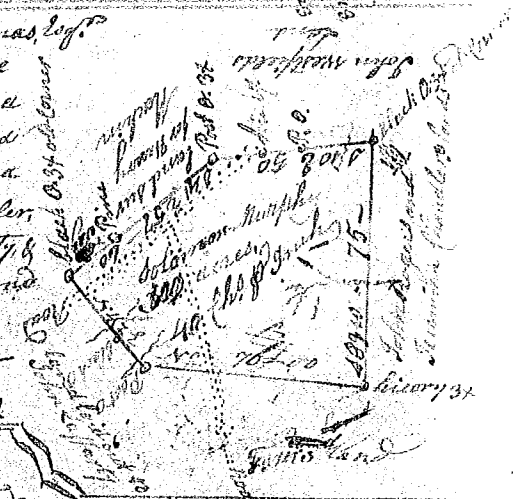

South Carolina Pursuant to a warrant from John Thomas Esq. Comr. of the Court in Washington dated 15th Jul^y 1793. I have admeasured and laid out unto Solomon Thorpely a tract of ~~300~~ ³⁰⁰ hundred ~~to~~ ^{to} acres of land in said District on the branches of Needy river, bounding by a line running S 80 E on John Rodgers, Jeremiah Chandler, John Westfield & Henry Machin, N. E. & S. E. by John Laffarty & all other sides on vacant land, and hath such form and marks as the above Plat represents.
 Recorded 7th Oct^r 1793. Surveyed 17th July 1793. Jesse Carter Esq.



State of Carolina Pursuant to a warrant from John Thomas Esq. Comr. of the Court in La. N. of Saluda dated the 1st July 1793. I have admeasured & laid out unto William Crane a tract of six hundred and forty ~~two~~ ^{two} acres of land situate in Pickens District on both sides the Road leading from Greenville Court House to Spartanburg on branches of S. Sycamore River on the S. side thereof in Spartanburg County. Bounded by a line running 100 yds land North on B. S. 25 yds N 30 E on N. W. by vacant lands, 150 yds N 40 W by land surr. for Roger Smith 100 yds by land surr. for Thomas Miller, & hath such form & marks as the above plat represents. Surveyed 9th July 1793. Recorded the 11th Oct^r 1793. J. P. Thomas Esq. Del. the Crown

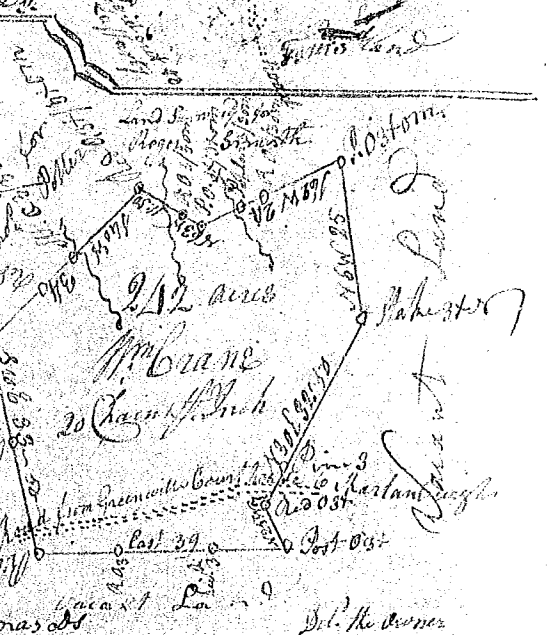

State of Carolina Pursuant to a warrant from John Thomas Esq. Comr. of the Court N. side Saluda dated 17th Sept^r 1793. I have admeasured and laid out unto Benjamin Hevil a tract of nine hundred acres of land on the south side of Enoe River in Laurens County Ninety one district. Bounding by a line running S.W. & N.W. by land laid out for John House S.W. by land laid out for Thomas Hevil N.E. & S.E. by Soil Leagues land Due East & S. by Joseph Bartons land N.E. by Samuel and Jeremiah Howids land & by the various courses of the River - and hath such shape form and bounding as the above Plat represents. Surveyed 26th Sept^r 1793. Recorded 14th Oct^r 1793. James Kilgore Esq.

