

South Carolina 1435

Pursuant to a warrant from John Thomas Com. of the S. Carolina dated the 15th day of December 1797. I have surveyed and laid out unto John Holland a tract of one hundred and sixty three acres of land lying in Pinckney District, Spartanburg County, on both sides of two small branches of South Fork of the river bounded to the north by Henderson's land to the west by James Hill's land to the east by vacant land, and to the south by the above plat representing the 15th day of December 1797. John Young Jun. D. C. Sec. the 15th day of Feb. 1798

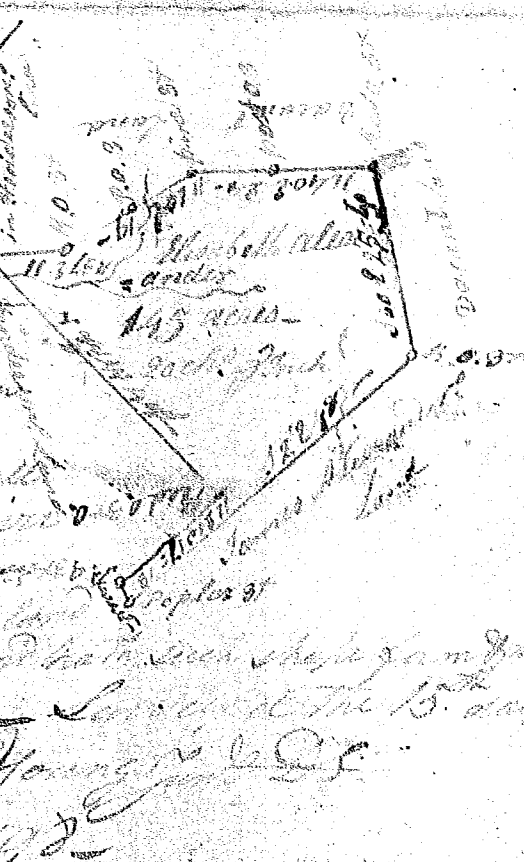

State of S. Carolina Pursuant to a warrant from John Thomas Esq. Com. of S. Carolina dated 10th March 1798, I have surveyed and laid out unto John Holland a tract of one hundred and sixty three acres of land lying in Pinckney District, Spartanburg County, on both sides of Lefford Creek waters of S. Fork of the river bounded to the north by Lefford Frank's land, to the west by Mr. Hill's, & to the east by vacant land and to the south by the above plat representing the 10th March 1798. John Young Jun. D. C. Sec. the 10th March 1798. Ed. Selby

