

Pursuant to a warrant to me directed by John Thomas Esq. Com. of Locations N. side Saluda River bearing date 21. Feb. 1792. I have admeasured and laid out unto John Saddle a tract of land containing one hundred & forty four acres bar half. Situate lying & being in Laurens County Bounded N. & S. in lands of Thomas Jones and William Saddle. S. W. on lands on lands of William Stone & the Widow Proctor S. & S. E. on lands James Stewarts & William George Taylor the said Grant and hath such form shape and marks as the above plat represents. Witness my hand the 22. day of Feb. 1792.

R. Brown D.S.

S. Carolina
Pursuant to a warrant from John Thomas Esq. Com. of Locations N. side Saluda River dated the 5. April 1792. I have admeasured & laid out unto Jacob King a tract of land.

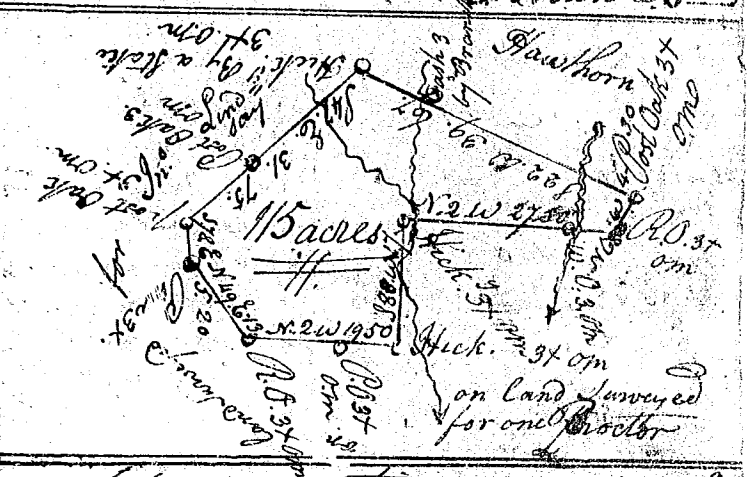

Containing one hundred and fifteen acres Situated in Newbury C. & Ninety Six district on Cassons Creek waters of Emore River. Bounded by lines running S 88. W & N 20. E by land surveyed for one Proctor. By a line running S 22. W. by one Hawthorn all other sides on land surveyed for John Landray & hath such shape and marks as the above plat represents. - Surveyed the 6. April 1792.

A. Pearson D.S.