

S.^o Carolina. - Pursuant to a Warr.^t from John Thomas Esq. Com. of Loc^{ns} N.^o Saluda. I have admeasured & laid out unto Alexander Bookter a tract of one hundred & thirty three acres of Land Situate in Newbury County on a small Branch of Enoree River and hath such boundings & Buttings form Shape &c as the above plat Represents. Surveyed the 15th June 1792 - George Herbert Esq. -

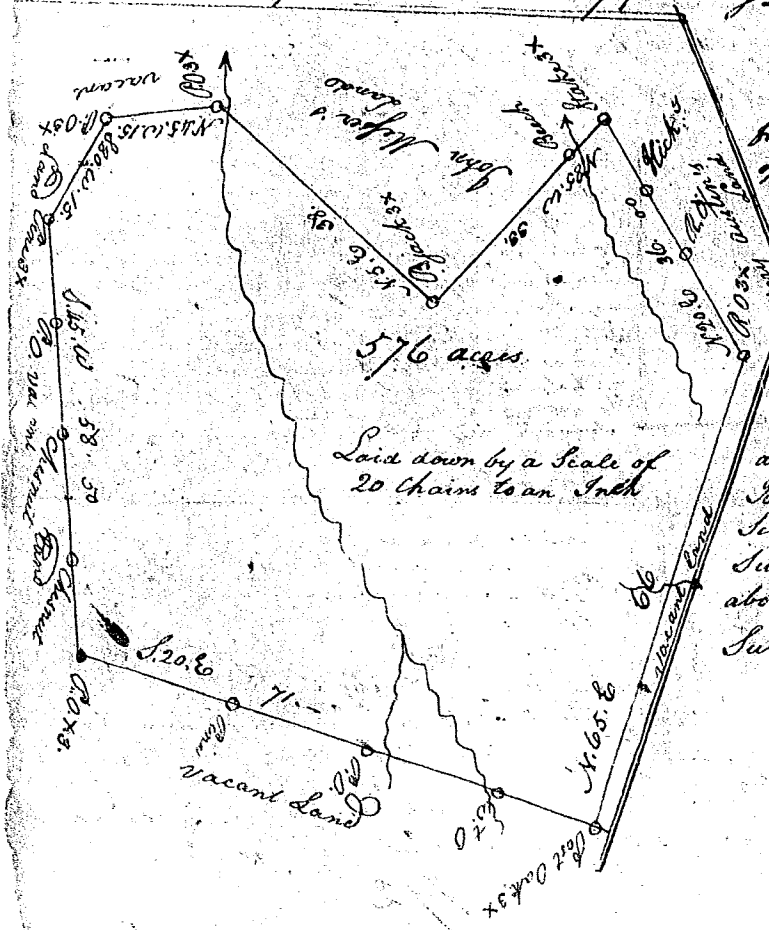

State of S.^o Carolina
 Pursuant to a Warrant from John Thomas Esq. Com. of Locations N.^o Saluda River dated the 26th day of March 1791 I have admeasured & laid out unto William Austin a tract of five hundred and seventy six acres of Land on the Branches of Gilders Creek Waters of Enoree River in Laurens County Bounded N. E. and N. W. on Mary Austins & John Meffers Land - all other sides on vacant land & hath such form & marks as the above plat Represents - Surveyed the 30th March 1791

James Wofford
 Esq.