

This plot of 190 acres surveyed by word, dated 19 May 1797 for Samuel Busey in Spartanburg County on the banks of the creek of Eggar river bounded as in Plot Survey, 22nd May 1797 by James Wofford Esq recorded 27th May 1797

This plot of 150 acres laid out for Clayburn Sims on the river bank of Little river in Laurens County bounded as in Plot word dated 1st Sept 1796 Survey, 8th Sept 1796 by Thomas Esq recorded 18th Sept 1796

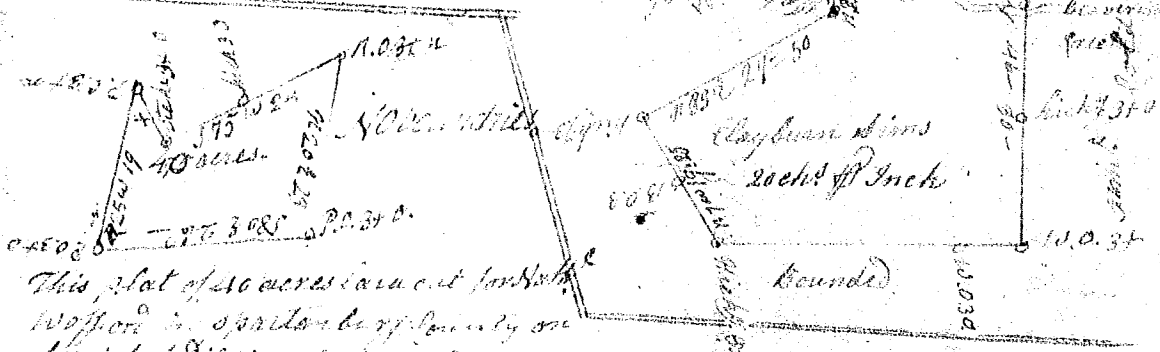

This plot of 150 acres laid out for Wofford in Spartanburg County on a branch of Little river creek shape & marks as the above plot represents Survey, 6th Aug 97 by James Wofford Esq

Daniel Pugh and Richard Thomson tract of land Tabitha Pearson, Survey, 12th Aug 1797 Entered 22nd Aug 97 No surveyed name

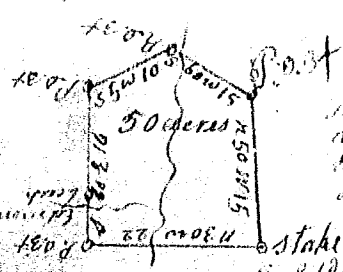
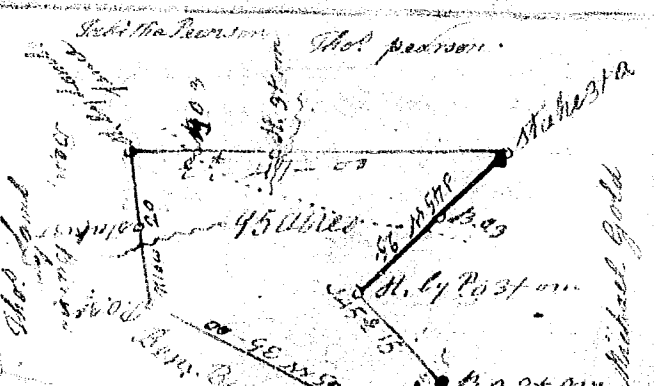

This plot of 50 acres laid out for Pugh & Thomson in Union County on a branch of Little river no side call the food branch bounded as in Plot Survey, 22nd Feb 1797 in Ed. Little's

Wm. M. Bee Esq