

State of South Carolina Pursuant to (7)

warrant from John Thomas, Comr.
of loc. 8c. Dated 28th March 1796 or 1797
I have admeasured and laid out unto
Dewey Jeffers a tract of one hun-
-dred acres of land in Greenville
County, on both sides of the
devil's fork of the middle fork of
Saluda river bounded s. and e. by land laid
out for Ephraim Ellis, all other sides
by vacant land, and hath such shape
and marks as the above Plat represents, Survey 2^d of March 1799
Recorded 2^d June 1799 -

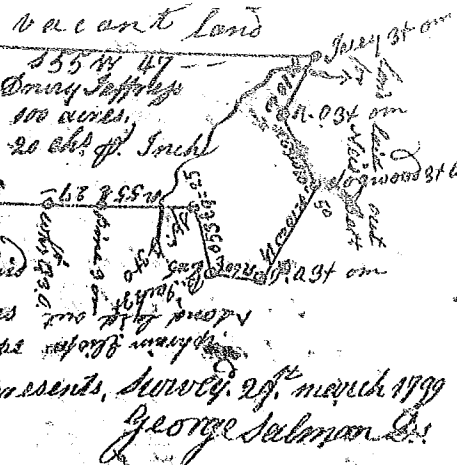

South Carolina Pursuant to a war-
rant from John Tho. Comr. of loc. 8c.
dated 16 February 1796, I have
admeasured and laid out unto
Charles Bruce a tract of sixty
acres of land in Greenville County
on the south side of Tyger river
bounded as p. Plat Survey 16 Feb. 1796,
Recorded 6th July 1799 -

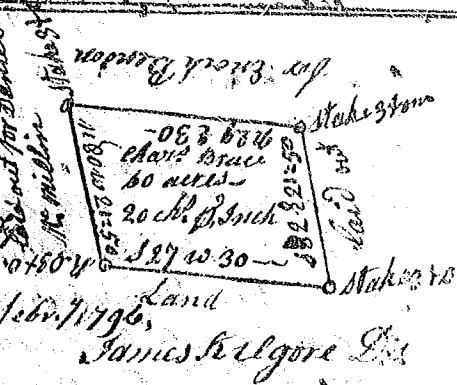

S. Carolina Pursuant to a warrant from
John Thomas, Comr. of loc. 8c. dated 29th
April 1799, I have admeasured
laid out unto Mary Harrison a tract of
25 1/2 acres of land on both sides of the
Beaverdam fork of Fairforest creek
in Spartanburg County. part may (part)
bounded s. by Harrison's land e. by John
Golightly's land s. w. by Henry Hill's
land, and hath such shape and marks
as the above plat represents
Survey 1st May 1799 Jas. Smith Esq
Recorded 8th July 1799 -

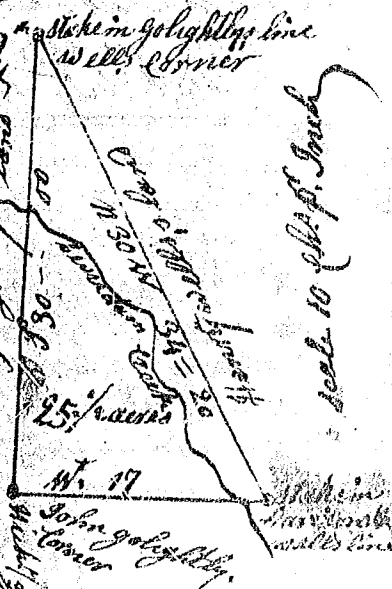

S. Carolina Pursuant to a war-
rant from John Thomas Esq. Comr. of
loc. of Saluda dated the 12th of
Sept 1799, I have admeasured
laid out unto Sam. Puffy Thom-
-son, a tract of 150 Acres of land
situate on a branch of Fairforest
creek in Union County. Bounded by
lines running east & w. by Arthur
Harris, east by Arthur Pennington's
south by John Harts, N. by Eliz. Anderson
to me by Sam. Gerrits land & hath such form
and marks as the above plat represents
Survey the 14th Sept 1799
Recorded the 20th Sept 1799

