

South Carolina Pursuant to a warrant from John

Thomas Com^r of loc^m N side Saluda 75

of loc^m N side Saluda dated 1799 I have admeasured & laid out unto William Boffick a tract of three hundred & seventy acres of land in Spartanburgh District on the waters of Thickety Creek Bounded N. by said W. Bofficks land W. by Dilly land S. by a road granted land unknown ground & and hath such shape and marks as the above Plat represents

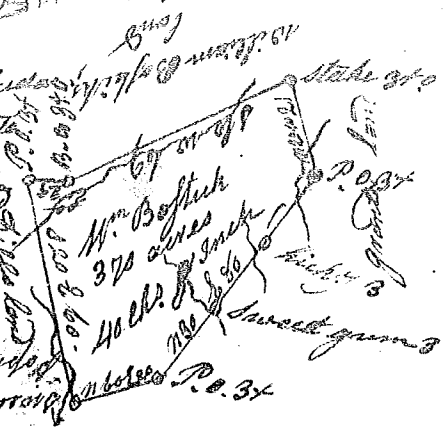

Survey: 27th March 1801, James Martin Jr. Recorded 5th May 1801

State of S^c Carolina Pursuant to a warrant from John Thomas Com^r of loc^m N side Saluda dated 4th May 1801, I have laid out unto

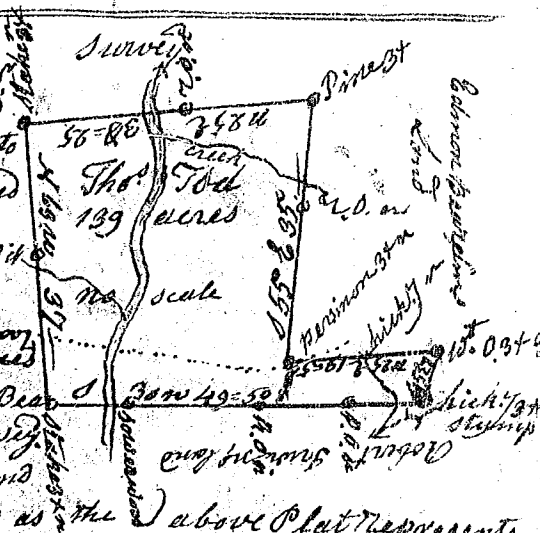

Thomas Todd a tract of one hundred and thirty nine acres of land in Spartanburgh District lying on Tiger River, bounding N. with land S. with James Sampels N.E. & S.E. with Edmond Dean = rdms N.E. & N.W. with land survey S. W. with Robert Swain's land and hath such shape & marks as the above Plat represents

Survey: 5th May 1801, James Wofford Jr. Recorded 7th May 1801

South Carolina Pursuant to a warrant from John Thomas Newberry County Com^r of loc^m N side Saluda dated 17th Sept^r 1799, I have admeasured and laid out unto

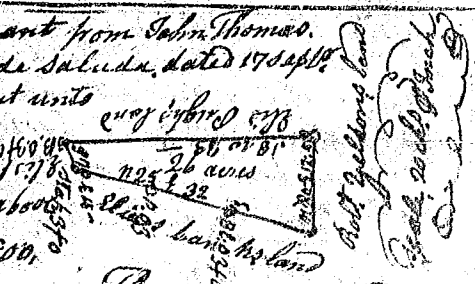

Elias Pugh a tract of twenty six acres of land, waters of Big Creek and hath such shape & marks as the above Plat represents, Survey: 24th Dec^r 1800, Recorded 26th May 1801, Tho^s W. Waters Jr.