

1801
 S^c Carolina Pursuant to a warrant from
 John Thomas Com^r of loc^o & saluda dated 15th Sept^r 1801

I have admeasured & laid out unto John Brown
 Brown tract of five hundred
 acres of land in Spartanburgh
 District on the N side of Pacolet
 following the river beginning on a bar
 bounded E. by gray's land S by Petts
 land N. by griffins land W by
 Poole's land & Henrays land all other
 sides vacant, and hath such shape
 and Markes as the above Plat doth
 represent, Survey^d 15th Sept^r 1801
 by Rich^d Thomason Es^r

Recorded 16th Sept^r 1801

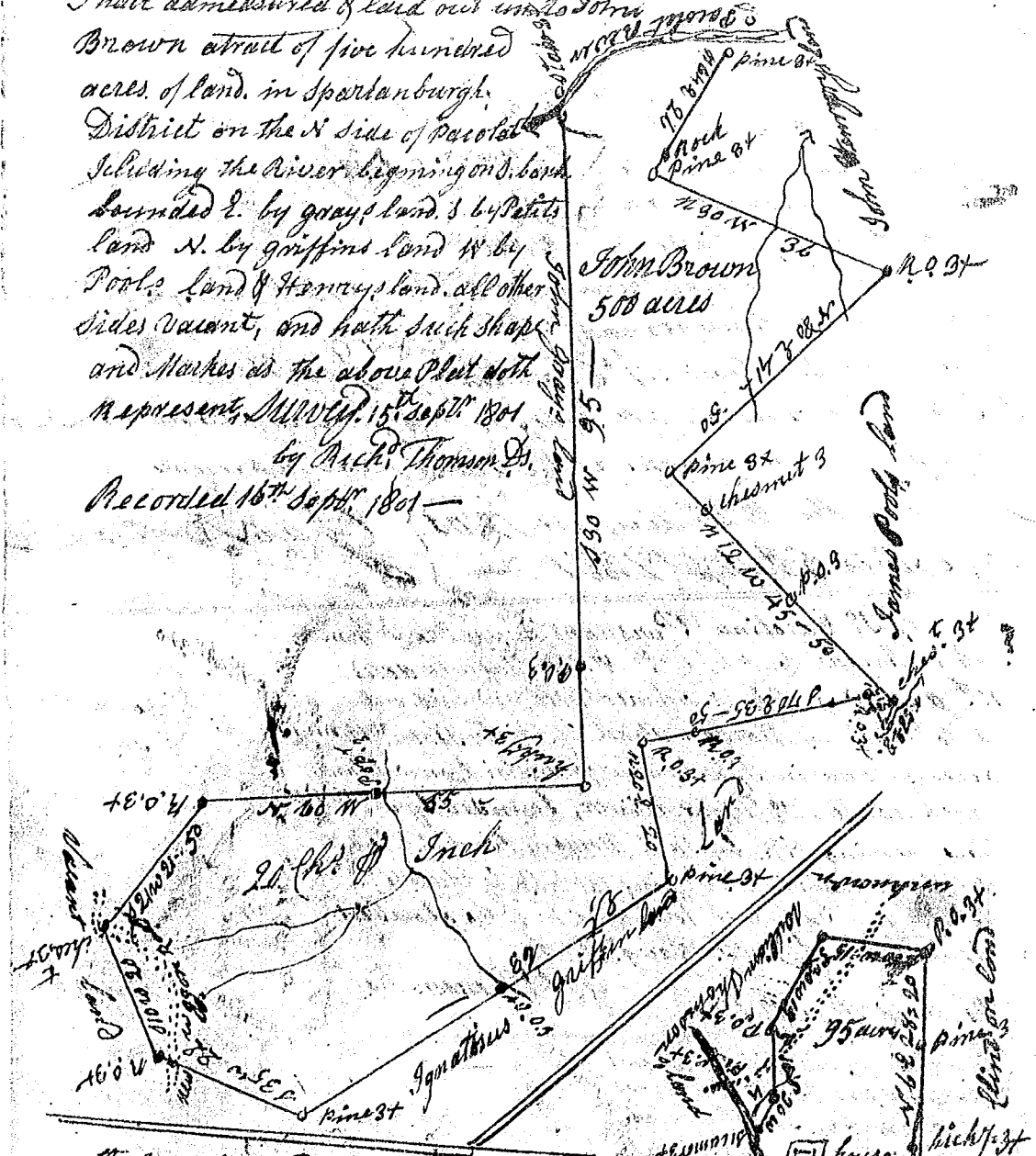

S^c Carolina Pursuant to a warrant from John
 Thomas Com^r of loc^o & saluda, dated 10th Aug^t 1801.

I have admeasured & laid out unto Joshua Petty a tract
 of 95 acres of land in Union District on the N side
 of Whiskey Creek of Broad river, bounded E. by Sion
 Clintons land on the N. by unknown land W. by William
 Thomason's land S. by Steers Land, and hath such form & markes
 as the above Plat represents, Survey^d 12th Aug^t 1801

Recorded 17th Sept^r 1801

Rich^d Thomason Es^r