

JOHN M. DILLARD, Attorney at Law, Greenville, S. C.

FILED
GREENVILLE CO. S. C.

BOOK 1115 PAGE 133

STATE OF SOUTH CAROLINA
COUNTY OF GREENVILLE

JAN 21 1 36 PM 1969

MORTGAGE OF REAL ESTATE

OLLIE FARNSWORTH TO ALL WHOM THESE PRESENTS MAY CONCERN:
R. M. C.

WHEREAS, JIMMY C. LANGSTON

(hereinafter referred to as Mortgagor) is well and truly indebted unto BLAKE P. GARRETT & DAVID H. GARRETT

(hereinafter referred to as Mortgagee) as evidenced by the Mortgagor's promissory note of even date herewith, the terms of which are incorporated herein by reference, in the sum of

Thirteen thousand two hundred seventy-eight and 70/100 Dollars (\$13,278.70) due and payable one year from date,

with interest thereon from date at the rate of SIX per centum per annum, to be paid: annually

WHEREAS, the Mortgagor may hereafter become indebted to the said Mortgagee for such further sums as may be advanced to or for the Mortgagor's account for taxes, insurance premiums, public assessments, repairs, or for any other purposes:

NOW, KNOW ALL MEN, That the Mortgagor, in consideration of the aforesaid debt, and in order to secure the payment thereof, and of any other and further sums for which the Mortgagor may be indebted to the Mortgagee at any time for advances made to or for his account by the Mortgagee, and also in consideration of the further sum of Three Dollars (\$3.00) to the Mortgagor in hand well and truly paid by the Mortgagee at and before the sealing and delivery of these presents, the receipt whereof is hereby acknowledged, has granted, bargained, sold and released, and by these presents does grant, bargain, sell and release unto the Mortgagee, its successors and assigns:

ALL my right, title and one-half undivided interest in and to ALL that piece, parcel or lot of land in Austin Township, Greenville County, State of South Carolina, being shown and designated as property of C.C. Garrett, et al., located near Simpsonville, South Carolina, as shown on plat prepared by C.O. Riddle, dated December, 1968, said plat to be recorded in the RMC Office for Greenville County, and having according to said plat, the following metes and bounds, to wit:

BEGINNING at an iron pin on the Northerly side of W. Georgia Road, at or near the intersection with U.S. Highway 276, and running thence with the Northerly side of W. Georgia Road N. 89-34 W., 251.4 feet to an iron pin; thence continuing with the Northerly side of said Road, S. 88-57 W., 68 feet to a nail and cap in a drive as shown on said plat; thence with center of said driveway and also line of property of Paul J. Mahaffey, N. 6-16 W., 172.1 feet to an old iron pin; thence continuing with Mahaffey property, S. 88-49 W., 105 feet to an old iron pin; thence continuing with said Mahaffey property, S. 6-16 E., 171.8 feet to an old iron pin on the Northerly side of W. Georgia Road; thence with the Northerly side of W. Georgia Road S. 88-57 W., 41.7 feet to an iron pin; thence S. 1-03 E., 4.5 feet to an iron pin; thence continuing with the Northerly side of W. Georgia Road, S. 88-57 W., 320.2 feet to an iron pin; thence continuing with the Northerly side of W. Georgia Road, S. 83-30 W., 94.9 feet to a point in branch; thence with the line of said branch, the meanders of which are as follows: N. 30-10 W., 56 feet; N. 0-22 W., 134 feet; N. 16-47 E., 110.1 feet; N. 61-51 W., 97.8 feet; N. 14-12 W., 143 feet to an ash; thence N. 76-41 E., 917.5 feet to an old iron pin on the Southwesterly side of U.S. Highway 276; thence with the Southwesterly side of U.S. Highway 276 S. 36-20 E., 497.3 feet to an iron pin; thence S. 17-13 W. 243.7 feet to an iron pin, the beginning corner, containing 11.05 acres, more or less.

ALSO: All that certain piece, parcel or tract of land on the Southern side of W. Georgia Road, as shown on the above entitled plat and having the following metes and bounds, to wit:

BEGINNING at an iron pin on the Southern side of W. Georgia Road and running thence with line of Dee Fowler (old road line) S. 66-54 W., 307.9 feet to an iron pin; thence with line of branch, the meanders of which are N. 12-37 W., 113.1 feet to an iron pin on the Southerly side of W. Georgia Road; thence with the Southern side of W. Georgia Road 12 feet, more or less, to an iron pin; thence continuing with the Southern side of W. Georgia Road, N. 85-08 E., 71.2 feet to an iron pin; thence continuing with the Southern side of W. Georgia Road, N. 88-57 E., 237 feet to an iron pin, the beginning corner, containing 0.41 acres, more or less.

The above described property is the same conveyed to the Mortgagor by Deed of C.C. Garrett, Sr. of even date herewith.

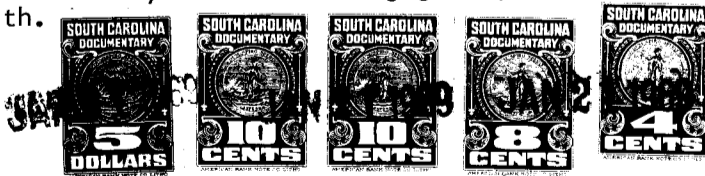

Together with all and singular rights, members, herditaments, and appurtenances to the same belonging in any way incident or appertaining, and of all the rents, issues, and profits which may arise or be had therefrom, and including all heating, plumbing, and lighting fixtures now or hereafter attached, connected, or fitted thereto in any manner; it being the intention of the parties hereto that all such fixtures and equipment, other than the usual household furniture, be considered a part of the real estate.

TO HAVE AND TO HOLD, all and singular the said premises unto the Mortgagee, its heirs, successors and assigns, forever.

The Mortgagor covenants that it is lawfully seized of the premises hereinabove described in fee simple absolute, that it has good right and is lawfully authorized to sell, convey or encumber the same, and that the premises are free and clear of all liens and encumbrances except as provided herein. The Mortgagor further covenants to warrant and forever defend all and singular the said premises unto the Mortgagee forever, from and against the Mortgagor and all persons whomsoever lawfully claiming the same or any part thereof.

Paid and satisfied in full 3/21/69.
Garrett + Garrett
David H. Garrett
Blake P. Garrett
Witness John M. Dillard

SATISFIED AND CANCELLED OF RECORD

25 DAY OF March 1969

Ollie Farnsworth
R. M. C. FOR GREENVILLE COUNTY, S. C.

AT 12:35 O'CLOCK P. M. NO. 22666