

FILED
GREENVILLE CO. S. C.
SEP 23 3 53 PM '74
DONNIE S. TANKERSLEY
R.H.C.

BOOK 1523 PAGE 287

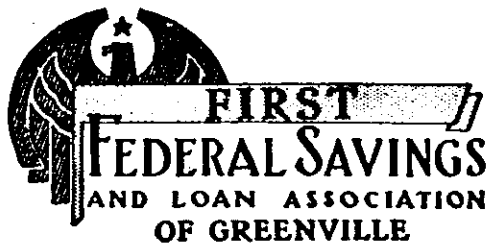

State of South Carolina
COUNTY OF GREENVILLE

MORTGAGE OF REAL ESTATE

To All Whom These Presents May Concern:

Frankie Lee Waldrop and Cheylene G. Waldrop

(hereinafter referred to as Mortgagor) (SEND(S) GREETINGS:

WHEREAS, the Mortgagor is well and truly indebted unto FIRST FEDERAL SAVINGS AND LOAN ASSOCIATION OF GREENVILLE, SOUTH CAROLINA (hereinafter referred to as Mortgagee) in the full and just sum of Fifteen Thousand Two Hundred and No/100----- (\$15,200.00--)

does not contain Dollars, as evidenced by Mortgagor's promissory note of even date herewith, which note a provision for escalation of interest rate (paragraphs 9 and 10 of this mortgage provides for an escalation of interest rate under certain conditions), said note to be repaid with interest as the rate or rates therein specified in installments of One Hundred Eighteen and 76/100----- (\$ 118.76-----) Dollars each on the first day of each month hereafter, in advance, until the principal sum with interest has been paid in full, such payments to be applied first to the payment of interest, computed monthly on unpaid principal balances, and then to the payment of principal with the last payment, if not sooner paid, to be due and payable 28 years after date; and

WHEREAS, said note further provides that if at any time any portion of the principal or interest due thereunder shall be past due and unpaid for a period of thirty days, or if there shall be any failure to comply with and abide by any By-Laws or the Charter of the Mortgagee, or any stipulations set out in this mortgage, the whole amount due thereunder shall, at the option of the holder thereof, become immediately due and payable, and said holder shall have the right to institute any proceedings upon said note and any collaterals given to secure same, for the purpose of collecting said principal due, and interest, with costs and expenses for proceedings; and

WHEREAS, the Mortgagor may hereafter become indebted to the Mortgagee for such further sums as may be advanced to the Mortgagor's account for the payment of taxes, insurance premiums, repairs, or for any other purpose;

NOW, KNOW ALL MEN, That the Mortgagor, in consideration of said debt and to secure the payment thereof and any further sums which may be advanced by the Mortgagee to the Mortgagor's account, and also in consideration of the sum of Three Dollars (\$3.00) to the Mortgagor in hand well and truly paid by the Mortgagee at and before the sealing of these presents, the receipt whereof is hereby acknowledged, has granted, bargained, sold, and released, and by these presents does grant, bargain, sell and release unto the Mortgagee, its successors and assigns, the following described real estate:

All that certain piece, parcel, or lot of land, with all improvements thereon, or hereafter to be constructed thereon, situate, lying and being in the State of South Carolina, County of Greenville, Bates Township, on the southwest side of Jordan Drive, being known and designated as Lot 10 of Dogwood Hills Subdivision, as more fully appears on plat prepared by T. T. Dill, October 1956, recorded in the RMC Office for Greenville, S. C. in Plat Book QQ, Page 63 and having, according to a more recent plat made by Jones Engineering dated November 17, 1972 entitled "Revised plat of Lots 10 and 11", recorded in the RMC Office for Greenville, S. C. in Plat Book 4-Y, Page 31, the following metes and bounds, to-wit:

BEGINNING at an iron pin on the southwest side of Jordan Drive at the joint corner of Lots 10 and 11 and runs thence along the line of Lot 11 S. 47-48 W. 158.2 feet to an iron pin; thence continuing along the line of Lot 11 S. 01-20 E. 117 feet to an iron pin on the north side of Dogwood Drive; thence along Dogwood Drive S. 78-49 E. 60 feet to an iron pin; thence along the line of Lot 9 N. 37-24 E. 204.9 feet to an iron pin on the southwest side of Jordan Drive; thence along Jordan Drive N. 44-02 W. 100 feet to the beginning corner.

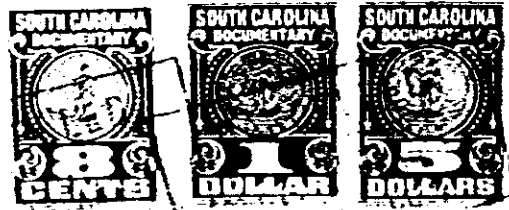

4328 RV-2

4328 RV-2