

SEP 27 4 10 PM '71

STATE OF SOUTH CAROLINA }  
COUNTY OF GREENVILLE }

DONNIE S. TANKERSLEY  
R.M.C.

MORTGAGE OF REAL ESTATE  
TO ALL WHOM THESE PRESENTS MAY CONCERN:

WHEREAS, I, Dorothy Leah Irvin,

(hereinafter referred to as Mortgagor) is well and truly indebted unto Robert Brown

(hereinafter referred to as Mortgagee) as evidenced by the Mortgagor's promissory note of even date herewith, the terms of which are incorporated herein by reference, in the sum of Thirteen Thousand Nine Hundred Eighty-seven and 53/100-----Dollars (\$ 13,987.53 ) due and payable one year from date

with interest thereon from \_\_\_\_\_ date \_\_\_\_\_ at the rate of nine per centum per annum, to be paid:

WHEREAS, the Mortgagor may hereafter become indebted to the said Mortgagee for such further sums as may be advanced to or for the Mortgagor's account for taxes, insurance premiums, public assessments, repairs, or for any other purposes:

NOW, KNOW ALL MEN, That the Mortgagor, in consideration of the aforesaid debt, and in order to secure the payment thereof, and of any other and further sums for which the Mortgagor may be indebted to the Mortgagee at any time for advances made to or for his account by the Mortgagee, and also in consideration of the further sum of Three Dollars (\$3.00) to the Mortgagor in hand well and truly paid by the Mortgagee at and before the sealing and delivery of these presents, the receipt whereof is hereby acknowledged, has granted, bargained, sold and released, and by these presents does grant, bargain, sell and release unto the Mortgagee, the Mortgagee's heirs, successors and assigns:

"ALL that certain piece, parcel or lot of land, with all improvements thereon, or hereafter constructed thereon, situate, lying and being in the State of South Carolina, County of Greenville, being on the Southwest side of Paris Mountain in Paris Mountain Township, and having, according to a survey made by Campbell and Clarkson, Surveyors, dated December 27, 1968, the following metes and bounds, to wit:

BEGINNING at an old iron pin at Southeastern tip of land now or formerly of Tankersley, et al, and running thence N. 87-20 W. 204.5 feet to an iron pin; thence N. 86-10 W. 215 feet to an iron pin; thence N. 31-22 W. 57.9 feet to an iron pin; thence N. 32-13 W. 139.4 feet to an iron pin; thence N. 13-30 W. 169.7 feet to an iron pin; thence N. 42-36 W. 87.8 feet to a point; thence N. 32-48 E. 118 feet to an iron pin; thence N. 50-50 E. 225 feet to an old iron pin; thence S. 25-33 E. 473 feet to an iron pin; thence S. 36-47 1/2 E. 296.6 feet to an iron pin, the point of beginning and consisting of 4.56 acres, according to the above-named survey.

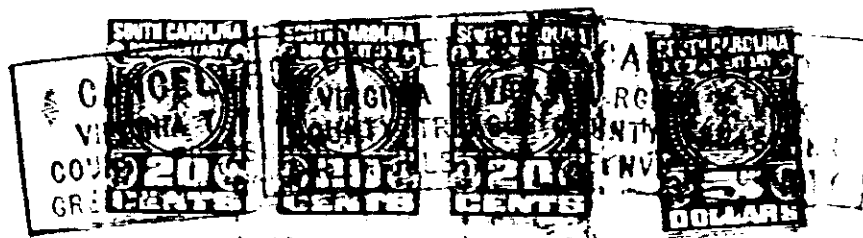

Together with all and singular rights, members, hereditaments, and appurtenances to the same belonging in any way incident or appertaining, and all of the rents, issues, and profits which may arise or be had therefrom, and including all heating, plumbing, and lighting fixtures now or hereafter attached, connected, or fitted thereto in any manner: it being the intention of the parties hereto that all fixtures and equipment, other than the usual household furniture, be considered a part of the real estate.

TO HAVE AND TO HOLD, all and singular the said premises unto the Mortgagee, its heirs, successors and assigns, forever.

The Mortgagor covenants that is is lawfully seized of the premises hereinabove described in fee simple absolute, that it has good right and is lawfully authorized to sell, convey or encumber the same, and that the premises are free and clear of all liens and encumbrances except as provided herein. The Mortgagor further covenants to warrant and forever defend all and singular the said premises unto the Mortgagee forever, from and against the Mortgagor and all persons whomsoever lawfully claiming the same or any part thereof.

0550

428 RV.2