

GREENVILLE CO. S. C.

JUN 12 1 44 PM '75

DONNIE S. TANKERSLEY
R.M.C.

1975 513

HENDRICK, STEPHENSON, JOHNSON & REICHER

MORTGAGE

THIS MORTGAGE is made this 12th day of June, 1975, between the Mortgagor, Ronald J. Rossi and Patricia J. Rossi

(herein "Borrower"), and the Mortgagee, CAROLINA FEDERAL SAVINGS AND LOAN ASSOCIATION, a corporation organized and existing under the laws of South Carolina, whose address is Greenville, South Carolina (herein "Lender").

WHEREAS, Borrower is indebted to Lender in the principal sum of Forty Two Thousand and No/100 (\$42,000.00) - - - - Dollars, which indebtedness is evidenced by Borrower's note of even date herewith (herein "Note"), providing for monthly installments of principal and interest, with the balance of the indebtedness, if not sooner paid, due and payable on July 1, 2005;

To SECURE to Lender (a) the repayment of the indebtedness evidenced by the Note, with interest thereon, the payment of all other sums, with interest thereon, advanced in accordance herewith to protect the security of this Mortgage, and the performance of the covenants and agreements of Borrower herein contained, and (b) the repayment of any future advances, with interest thereon, made to Borrower by Lender pursuant to paragraph 21 hereof (herein "Future Advances"), Borrower does hereby mortgage, grant and convey to Lender and Lender's successors and assigns the following described property located in the County of Greenville, State of South Carolina:

All that certain piece, parcel or lot of land with the buildings and improvements thereon, lying and being on the southeasterly side of Lake Water Court, near the City of Greenville, S. C., being known and designated as Lot No. 260 on plat entitled "Map No. 1, Section One, Sugar Creek" as recorded in the RMC Office for Greenville County, S. C., in Plat Book 5D, at page 18, and having according to said plat the following metes and bounds, to-wit:

BEGINNING at an iron pin on the southeasterly side of Lake Water Court, said pin being the joint front corner of Lots 260 and 261, and running thence with the common line of said lots S 57-34-22 E 154.25 feet to an iron pin, the joint rear corner of Lots 260 and 261; thence S 27-15-31 W 119.45 feet to an iron pin, the joint rear corner of Lots 259 and 260; thence with the common line of said lots N 54-07-46 W 118.10 feet to an iron pin on the southeasterly side of Lake Water Court; thence with the southeasterly side of Lake Water Court on a curve the chord of which is N 05-31-36 E 50.52 feet to an iron pin; thence N 01-44-53 E 44.72 feet to an iron pin; thence N 28-18-47 E 12.24 feet to an iron pin; thence N 30-22-15 E 16.15 feet to an iron pin, the point of beginning.

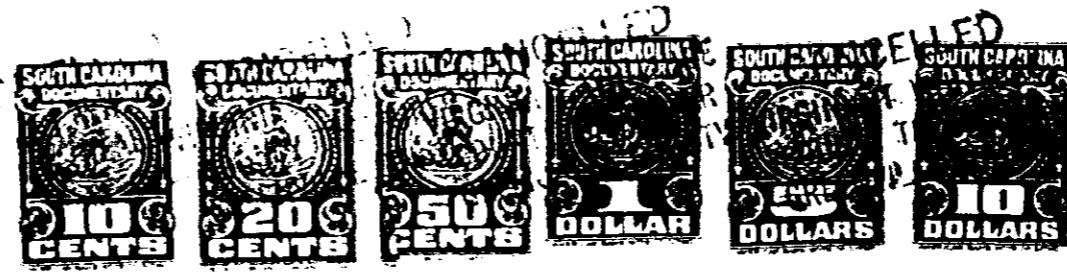

To HAVE AND TO HOLD unto Lender and Lender's successors and assigns, forever, together with all the improvements now or hereafter erected on the property, and all easements, rights, appurtenances, rents, royalties, mineral, oil and gas rights and profits, water, water rights, and water stock, and all fixtures now or hereafter attached to the property, all of which, including replacements and additions thereto, shall be deemed to be and remain a part of the property covered by this Mortgage; and all of the foregoing, together with said property (or the leasehold estate in the event this Mortgage is on a leasehold) are herein referred to as the "Property".

Borrower covenants that Borrower is lawfully seised of the estate hereby conveyed and has the right to mortgage, grant and convey the Property, that the Property is unencumbered, and that Borrower will warrant and defend generally the title to the Property against all claims and demands, subject to any easements and restrictions listed in a schedule of exceptions to coverage in any title insurance policy insuring Lender's interest in the Property.

UNIFORM COVENANTS. Borrower and Lender covenant and agree as follows:

1. **Payment of Principal and Interest.** Borrower shall promptly pay when due the principal of and interest on the indebtedness evidenced by the Note, prepayment and late charges as provided in the Note, and the principal of and interest on any Future Advances secured by this Mortgage.

4328 RV-2J