

AFFIDAVIT OF SUBSCRIBING WITNESS
(Probate)

STATE OF SOUTH CAROLINA }
COUNTY OF Greenville }

Personally appeared before me the undersigned witness who, being duly sworn, says that he (she) saw the within-named Mortgagor(s) sign, seal and as his (her) (their) act and deed, deliver the foregoing mortgage for the purposes therein mentioned, and that he (she), with the other witness, witnessed the execution thereof.

VIVIAN BROWN
Ray F. Crowe
(Subscribing Witness)

Ray F. Crowe

Sworn to before me this 5 day of

June 10, 1975
John Russell Griffin
Notary Public for South Carolina
My Commission expires October 14, 1984

(L.S.)

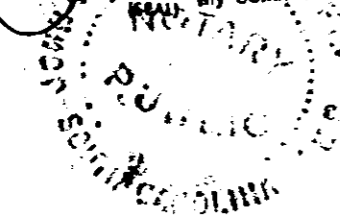
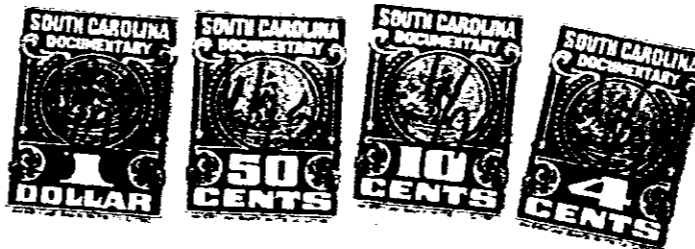

Female Grantor

RENUNCIATION OF DOWER

STATE OF SOUTH CAROLINA }
COUNTY OF _____ }

I, the undersigned Notary Public, do hereby certify unto all whom it may concern, that the undersigned, wife of the within-named Mortgagor, did this day appear before me, and upon being privately and separately examined by me, did declare that she does freely, voluntarily, and without any compulsion, dread or fear of any person or persons whomsoever, renounce, release and forever relinquish unto the within-named Mortgagee, its successors and assigns, all her interest and estate, and also her Right and Claim of Dower of, in and to all and singular the real estate within-mentioned and released.

Given under my Hand and Seal this _____ day of

A.D. 19 _____

(Notary Public for South Carolina) (L.S.)

My commission expires
(SEAL)

\$4080.00
Int. Lots 3 & 4 Perry Rd.,
Greenville Tp.

Satisfaction (When Paid in Full)

Paid and fully satisfied this _____ day of _____, 19 _____

(Mortgagor's Wife)

Filed for record in the Office of
the R. M. C. for Greenville
County, S. C. at 11:30 o'clock
A. M. June 12, 1975
and recorded in Real Estate
Mortgage Book 1341
at page 577

R.M.C. for Greenville Co., S. C.

2 K29340 X
JUN 12 1975
Hazel B. Burnett
J. C. Burnett, Jr. to R.M.C.

CLT. FINANCIAL SERVICES

By: _____
(Branch Manager)

Witness _____

RECORDED JUN 12 '75 At 11:30 A.M. 29340

4328 RV-2