

AFFIDAVIT OF SUBSCRIBING WITNESS
(Probate)

BOOK 1536 PAGE 458

STATE OF SOUTH CAROLINA
COUNTY OF Greenville

Personally appeared before me the undersigned witness who, being duly sworn, says that he (she) saw the within-named Mortgagor(s) sign, seal, and as his (her) (their) act and deed, deliver the foregoing mortgage for the purposes therein mentioned, and that he (she), with the other witness, witnessed the execution thereof.

Edna A. Simpson
(Subscribing Witness)

Sworn to before me this 26 day of

March 26, 1981
John Russell Coffey D. (L.S.)
(Notary Public for South Carolina)

My commission expires

(SEAL)

NOTARY PUBLIC FOR SOUTH CAROLINA
My Commission expires October 14, 1984



RENUNCIATION OF DOWER.

STATE OF SOUTH CAROLINA
COUNTY OF Greenville

I, the undersigned Notary Public, do hereby certify unto all whom it may concern, that the undersigned, w me, and upon being privately and separately examined by me, did declare that she does freely, voluntarily, and whomsoever, renounce, release and forever relinquish unto the within-named Mortgagee, its successors and assign Dower of, in and to all and singular the real estate within-mentioned and released.

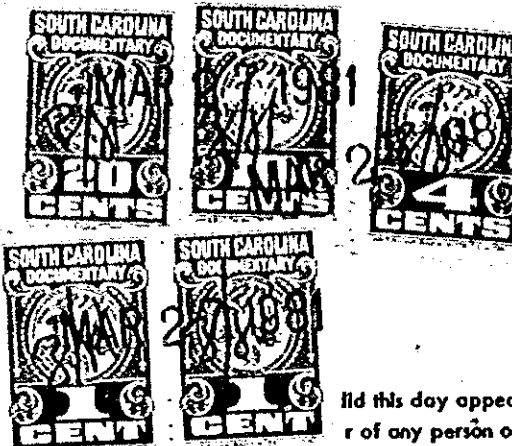

did this day appear before
r of any person or persons
also her Right and Claim of

Given under my Hand and Seal this 26 day of

March A.D. 19*81*

John Russell Coffey D. (L.S.)
(Notary Public for South Carolina)

My commission expires

(SEAL)

NOTARY PUBLIC FOR SOUTH CAROLINA
My Commission expires October 14, 1984

Sharon P. Bolding
(Mortgagor's Wife)

RECORDED MAR 27 1981 at 4:51 P.M.

Satisfaction (When Paid in Full)

Paid and fully satisfied this day of

\$50,000.00

Pt 4 Lots
ROCKVALE SEC I
Dumont Ave

Witness:

R.M.C. for G. Co., S.C.

Filed for record in the Office of
the R. M. C. for Greenville
County, S. C., at 4:51 o'clock
P.M. Mar. 27, 1981
and recorded in Real Estate
Mortgage Book 536
at page 457

C.I.T. FINANCIAL SERVICES

By: (Branch Manager)

27099

X 27099 X

Handwritten notes:
Mar 27 1981
K 27099 X

35040

4328 RV-2