

The Rider to the Mortgage which is attached hereto and executed on the same day is hereby incorporated into the Mortgage. The Rider shall amend and supplement the covenants and agreements of this Mortgage as if the Rider were a part thereof.

ANC#314136

VOL 1333 PAGE 147

# MORTGAGE

THIS MORTGAGE is made this 16th day of May 1984, between the Mortgagor, Robert B. Carter, Jr. and Willie Jo P. Carter (herein "Borrower"), and the Mortgagee, Alliance Mortgage Company, a Florida Corporation, a corporation organized and existing under the laws of State of Florida whose address is P. O. Box 4130 Jacksonville, Florida 32231 (herein "Lender").

WHEREAS, Borrower is indebted to Lender in the principal sum of Ninety Two Thousand Five Hundred and No/100 (\$92,500.00) Dollars, which indebtedness is evidenced by Borrower's note dated May 16, 1984 (herein "Note"), providing for monthly installments of principal and interest, with the balance of the indebtedness, if not sooner paid, due and payable on June 1, 2014

To SECURE to Lender (a) the repayment of the indebtedness evidenced by the Note, with interest thereon, the payment of all other sums, with interest thereon, advanced in accordance herewith to protect the security of this Mortgage, and the performance of the covenants and agreements of Borrower herein contained, and (b) the repayment of any future advances, with interest thereon, made to Borrower by Lender pursuant to paragraph 21 hereof (herein "Future Advances"), Borrower does hereby mortgage, grant and convey to Lender and Lender's successors and assigns the following described property located in the County of Greenville, State of South Carolina:

ALL that lot of land situate on the northern side of Plantation Drive in the County of Greenville, State of South Carolina being shown as Lot No. 20 on a plat of Holly Tree Plantation, Phase III, Section I, Sheet No. 2, dated September 1, 1978, prepared by Piedmont Engineers, Architects, & Planners, recorded in Plat Book 6-H at Page 75 in the RMC Office for Greenville County and having metes and bounds as shown on said recorded plat.

This being the same property acquired by the Mortgagors by deed of William Michael Griggs and Jo Anne M. Griggs of even date to be recorded herewith.

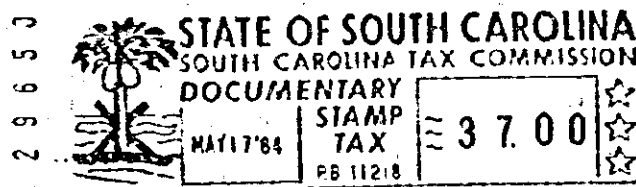

which has the address of 1203 Plantation Drive, Simpsonville, South Carolina 29681 (herein "Property Address");

To HAVE AND TO HOLD unto Lender and Lender's successors and assigns, forever, together with all the improvements now or hereafter erected on the property, and all easements, rights, appurtenances, rents, royalties, mineral, oil and gas rights and profits, water, water rights, and water stock, and all fixtures now or hereafter attached to the property, all of which, including replacements and additions thereto, shall be deemed to be and remain a part of the property covered by this Mortgage; and all of the foregoing, together with said property (or the leasehold estate if this Mortgage is on a leasehold) are herein referred to as the "Property".

Borrower covenants that Borrower is lawfully seised of the estate hereby conveyed and has the right to mortgage, grant and convey the Property, that the Property is unencumbered, and that Borrower will warrant and defend generally the title to the Property against all claims and demands, subject to any declarations, easements or restrictions listed in a schedule of exceptions to coverage in any title insurance policy insuring Lender's interest in the Property.

1  
2 MAY 17 84  
130  
7.00001

0 1 4 2

4328-112