

MORTGAGE OF REAL ESTATE

Vol. 1893 Page 425

STATE OF SOUTH CAROLINA }
COUNTY OF GREENVILLE } G. S. C

MORTGAGE OF REAL ESTATE

TO ALL WHOM THESE PRESENTS MAY CONCERN:

MAY 18 3 47 PM '84
JUN 11 1984
R. Belwood Watford

WHEREAS, R. Belwood Watford

(hereinafter referred to as Mortgagor) is well and truly indebted unto Southern Bank and Trust

(hereinafter referred to as Mortgagee) as evidenced by the Mortgagor's promissory note of even date herewith, the terms of which are incorporated herein by reference, in the sum of

Twenty-Five Thousand and No/100----- Dollars (\$ 25,000.00---) due and payable

according to the terms of the above-referenced promissory note.

with interest thereon from date at the rate of 14.00 per centum per annum, to be paid: as per note

WHEREAS, the Mortgagor may hereafter become indebted to the said Mortgagee for such further sums as may be advanced to or for the Mortgagor's account for taxes, insurance premiums, public assessments, repairs, or for any other purposes:

NOW, KNOW ALL MEN, That the Mortgagor, in consideration of the aforesaid debt, and in order to secure the payment thereof, and of any other and further sums for which the Mortgagor may be indebted to the Mortgagee at any time for advances made to or for his account by the Mortgagee, and also in consideration of the further sum of Three Dollars (\$3.00) to the Mortgagor in hand well and truly paid by the Mortgagee at and before the sealing and delivery of these presents, the receipt whereof is hereby acknowledged, has granted, bargained, sold and released, and by these presents does grant, bargain, sell and release unto the Mortgagee, its successors and assigns:

"ALL that certain piece, parcel or lot of land, with all improvements thereon, or hereafter constructed thereon, situate, lying and being in the State of South Carolina, County of GREENVILLE

ALL that piece, parcel or lot of land with all improvements thereon, or hereafter constructed thereon, situate, lying and being in the State of South Carolina, County of Greenville, being shown and designated as Lot 6 on plat of Knollwood Court, prepared by R. B. Bruce, dated June 23, 1959 and recorded in the RMC Office for the Greenville County Courthouse in Plat Book MM at Page 174 and being described according to said plat, more particularly to-wit:

BEGINNING at a point on Knollwood Court at the joint front corner of Lots 6 and 7 and running thence N. 34-55 E. 175 feet to a point; running thence S. 57-05 E. 89.5 feet to a point; running thence along the joint boundary of Lots 5 and 6, S. 34-55 W. 175 feet to a point on Knollwood Court; running thence along Knollwood Court, N. 57-05 W. 89.5 feet to the point of beginning.

This being the same property conveyed to the Mortgagor herein by Deed of Tommie A. Massey and Judy E. Massey, recorded in the RMC Office for Greenville County in Deed Book 1212 at Page 843 of even date herewith.

SC70 - MY1884 021

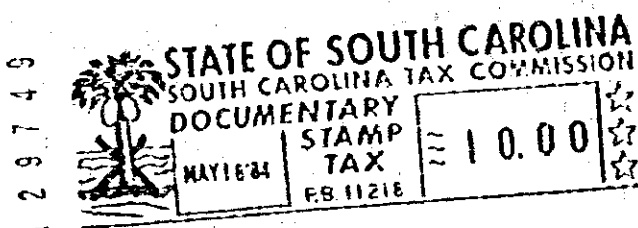

Together with all and singular rights, members, hereditaments, and appurtenances to the same belonging in any way incident or appertaining, and all of the rents, issues, and profits which may arise or be had therefrom, and including all heating, plumbing, and lighting fixtures now or hereafter attached, connected, or fitted thereto in any manner; it being the intention of the parties hereto that all such fixtures and equipment, other than the usual household furniture, be considered a part of the real estate.

TO HAVE AND TO HOLD, all and singular the said premises unto the Mortgagee, its heirs, successors and assigns, forever.

The Mortgagor covenants that it is lawfully seized of the premises hereinabove described in fee simple absolute, that it has good right and is lawfully authorized to sell, convey or encumber the same, and that the premises are free and clear of all liens and encumbrances except as provided herein. The Mortgagor further covenants to warrant and forever defend all and singular the said premises unto the Mortgagee forever, from and against the Mortgagor and all persons whomsoever lawfully claiming the same or any part thereof.

04210

14326-17-2